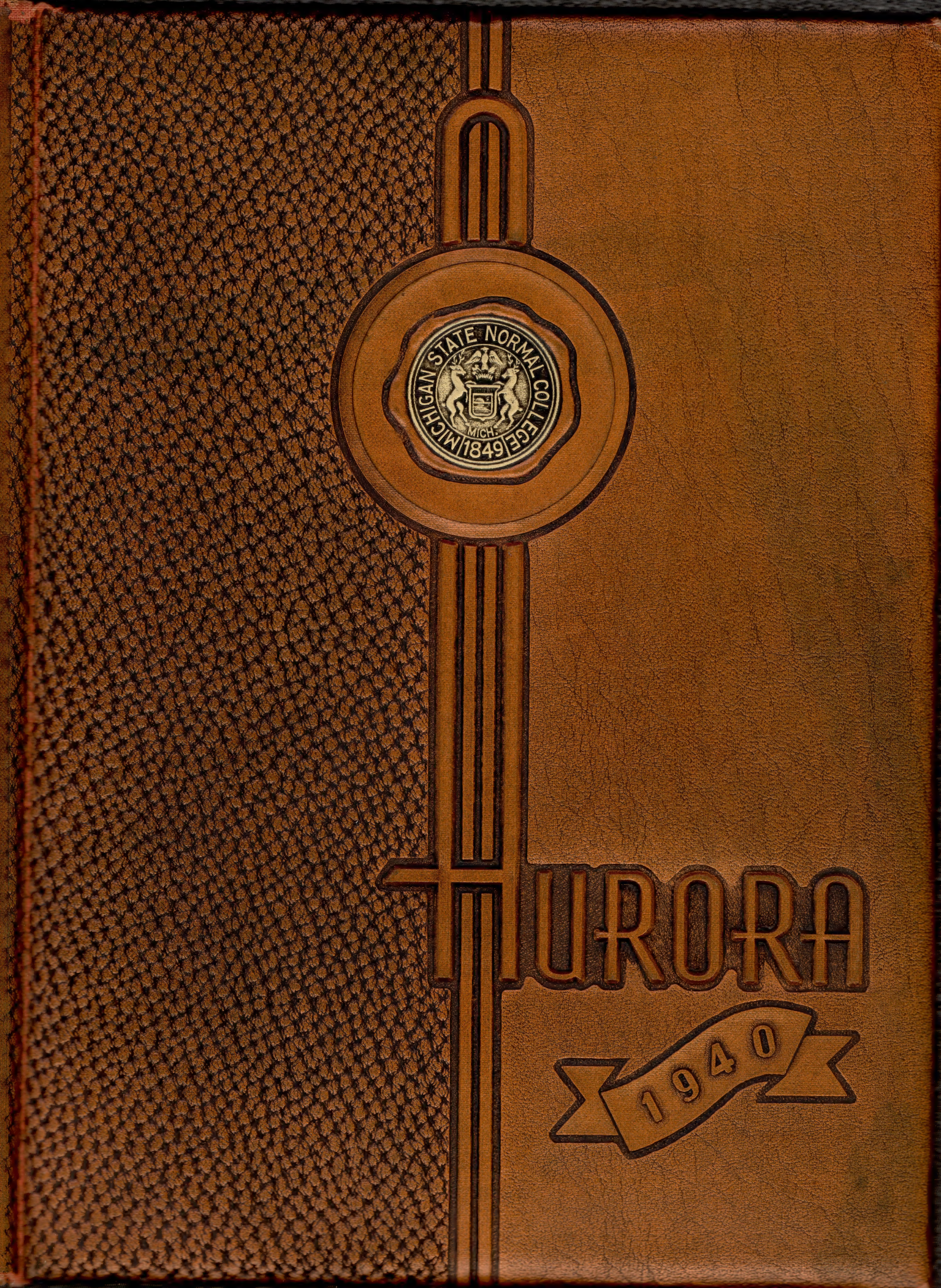
MICHIGAN STATE NORMAL COLLEGE
1849
MICH.
AURORA
1940

Ex libris
Mary Esther Ross

Editor . . . . . ELSIN GOODRICH

Business Manager . . . . . ALBERT RIDDERING

The 1940 Aurora

Published by the students of
Michigan State Normal College,
Ypsilanti, Michigan

Dedication

FORTY-EIGHT years ago a small group of students published the first Aurora. Leading that group in a new enterprise was a young man whose name is familiar to every student, past or present, who has attended Michigan State Normal College. He is one of the many students who came back to their alma mater to serve her. He ends his active service as a friend and teacher with his retirement this year. It is only fitting that we of the college should recognize his contribution to the college. His contribution has been made quietly but steadily; he has not tried to gain glory for his name, but for Ypsi. It is with love and admiration and with great appreciation that we dedicate the 1940 Aurora to J. Stuart Lathers.

Now and Then

Now . . . head of the Speech Department. Then . . . Editor of the first AURORA. Now . . . a beloved teacher and friend to students who have come in contact with him over a long period of years. Then . . . a student gaining from his teachers what we have gained from him.

Foreword

THE never ending circle that is human life has in its very essence been reflected on the Michigan State Normal College campus in this last year. That which is symbolic of man's strength, his ambitions, his progress has been expressed through the broadening program of expansion serving to make the college more fruitful in its offerings. Unhappily, in contrast, the year has seen noble characters, so long a living part of the college as we know and love it, pass on and recede into its background. But they serve now to enrich its history, and leave upon it forever the stamp of finest scholarship, highest character, and loftiest idealism.

In Memoriam

Dr. Benjamin L. D'Ooge

Miss Carolina Supe

Miss Ella Wilson

Miss Ada A. Norton

Lounge

Julia Anne King Residence

Study Room

Bertha Goodison Residence

Administration and Faculty

Editors . . . . . WILLIAM SOSKIN and CLAYTON SEELEY

LIKE that of a Horatio Alger hero, the story of President John M. Munson's life is a continuous saga of accomplishments.

In its chapters unfolds the story of boyhood on a Pennsylvania farm, a youth in Michigan's Upper peninsula during the timber era, fleeting glimpses of logging camps, railroad gangs, a one-room school, and finally the long upward climb which during the past two decades has kept him a prominent leader in Michigan education.

To him the college body expresses its gratitude for the current unparalleled expansion program which will keep Michigan State Normal College in the fore among the nation's teacher training colleges.

PRESIDENT JOHN M. MUNSON

DEAN HOVER

A radiating center of business, the administrative office of Dean J. Milton Hover, is a constant hum of activity which inevitably must have an effect upon every student on campus. The valued signature of "J. M." may pass approval on a student loan or a change in curriculum—its powers are unlimited! No wonder, then, that the business transacted in his office is unlimited too!

Another signature, the value of which cannot be overestimated, belongs to C. P. Steimle. To "C. P." goes the task of signing those vital papers which admit and graduate students. To "C. P." goes the headache of keeping in constant touch with this business of credits. To "C. P." come scores of students with unhappy tales of woe concerning credits. But "C. P." handles his business well—and there can be no other.

MR. STEIMLE

DEAN HILL Susan Hill

Into every life some rain must fall—and a little sunshine too. Every student must inevitably contact a little of both from the offices of the Deans of Men and Women during the four-year sojourn on campus.

New to the office of Dean of Women is Miss Susan B. Hill, who came to Michigan Normal in the fall to fill the position vacated last year by Dean Lydia I. Jones. Miss Hill, formerly of Iowa State Teacher's College where she served as assistant dean of women for two years, strikes just the right note in charm and just the right attitude in discipline. According to Coeds' reports then she is "just right."

Invaluable as a co-worker in the Dean's office is Miss Fannie Beal, whose functions are of vital significance to the smooth running machinery of that office. Without her assistance Miss Hill would have had a more difficult time in acclimating herself to her new position.

To the "Men of Ypsilanti" there's only one—and that's "Bingo"! Dean James M. Brown has been a familiar figure on the campus since 1923, his importance to the campus increasing with the years. Nothing less than a landmark is Bing!

DEAN BEAL

DEAN BROWN

McKay, Edson
Stowe, Lathers, Wood

Welch Hall is the setting for the teaching of the masterpieces in literature, and the best methods for the creation of collegiate masterpieces of composition. A ceaseless stream of students flows in and out the doors of the old hall, trekking to and from classes in English offered by the staff of which Dr. Gerald Sanders is head.

Closely correlated with work in English is work in speech. Under the headship of Professor J. Stuart Lathers, the instructors in the speech department deal diplomatically with aspiring Bernhardts and Websters.

Jordan, W. Magoon, Limpus
Cooper, M. Magoon, Ballew, Barnes, Carey, Aitchison, Emery
Harrold, Rankin, Sanders, Eckert, Miserez, Hagle

Powierski, Bates, Rosentreter, Cleveringa,
Owens, Trabilcox, Andrews, Fey

Case, Sabourin, Wolfe, Ford

Study center from 7:45 a.m. to 9:45 p.m. describes to a "T" the college library. A heavy schedule of work must consistently be met by the busy staff who know the intricacies of library shelves. Miss Elsie V. Andrews is the Head Librarian.

Dr. R. Clyde Ford is the head of the Modern Language Department which is situated on the second floor of the library. The Ancient Language Department, with which it works hand in hand, is on the second floor of Pierce Hall. Everything old and new, everything universal is contacted in the halls of the languages.

Lindegren, Ryan, Ashby, McAndrew, James, Gray, Fossenkemper, Roller, Alexander Skinner, Seaman, Adams, Bartlett, McManus, Breakey

On the eastern borderline of the campus lies Pease Auditorium, nucleus of the music school. Serving his last years of a thirty year reign, Professor Frederick Alexander heads one of the finest college conservatories in the country. Of special note are the college Choir and the Symphony Orchestra with their fine music which is known throughout the state. Noteworthy also are the Madrigal Club and the Band which present their music to the college audience. Among all the concerts given by these groups this year we might especially mention the all-Mozart program by the Orchestra, the Christmas Concert by the Choir, and the combined Bach Festival. As a passing thought, doesn't it sound funny to hear prospective teachers screeching "Have you seen Polly's Bonnet?" at the top of their vocal range? Ah, for the life of an elementary music student! Harmony, Counterpoint, Orchestration, Education, and Applied Music all form vital parts of the musician's life here.

Swete, Gill, Strafer, Porter

The Administration building being our next destination, we enter, climb the stairs, and find ourselves in the Fine Arts Studios surrounded by beauty on every side. Mr. Orlo Gill and his capable assistants teach the technique of sculpturing, painting, blackboard drawing, life sketching, design, and etching to a large group of collegians. Exhibits of student work, work of the faculty, and the works of famous artists are on constant display in the gallery.

Trudging back to the now familiar Welch Hall, we proceed to the Home Economics department. Here the work of women is much in evidence. Food buying, meal planning, clothing, home management, and cooking—these are only a few of the phases of homemaking that become familiar to coeds who here give their natural talents a free rein under the direction of Miss Estelle Bauch. To supplement the home economics course, and to give women students a fling at true-to-life-housekeeping, the department runs a practice house under the direction of Miss Eula Underbrink. Familiar to campusites, the big white frame house radiates odors of home cooking, soap and water, furniture polish—and lots of hard work.

Bauch, Kelly, Underbrink

Herrick, Springman, Wharton

Commercial students spend most of their specializing time on the third floor of Pierce Hall where Professor John Springman drills them in Typing, Accounting, Shorthand, Business Law, Advertising and Salesmanship, and other business courses.

In the basement of the "Ad" building work with the hands is prevalent, for this is the home of the Industrial Arts Department. Under the supervision of Professor George A. Willoughby, classes like Practical Electricity, Metal Work, Mechanical Drawing, and Arts and Crafts are taught.

Chamberlain, Morrison, Willoughby, Hatton, Lappinen

Loesell, Sturgeon, Goddard, Hickman, Hover
Uhvits, Best, Curtis, Harpster

The old red building in front of the famed Science Gardens is next the center of our explorations. In the rooms devoted to Natural Science there are Classes in Agriculture, Botany, Geology, Biology, Elementary Science, Zoology, and Human Physiology and Anatomy. The complex science of life assumes a vital importance as students plant and care for gardens, collect insects, take bird trips at 5 A.M., and study the functions of the human body. Professor J. Milton Hover is the guiding power in this department.

Closely allied, and in the same building, are the Chemistry laboratories. Seldom do we hear of Inorganic, Qualitative, Organic, or Food Analysis being "snap courses," thanks to the ingenuity and thoroughness of Professor Bert W. Peet, head of this division of scientific exploration.

Brundage, Kercheval, Peet, Sellers

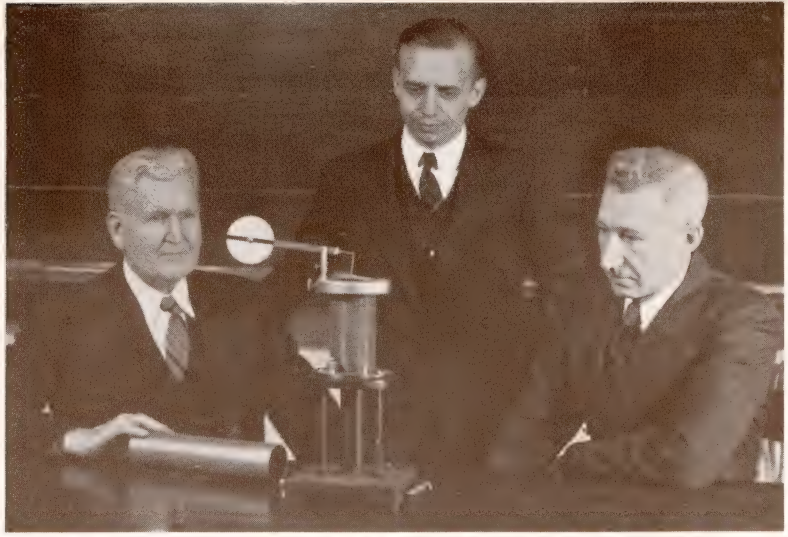

Gorton, Wilcox, Smith

Professor Frederick Gorton runs his Physics and Astronomy Department in the Science building, too. The Mechanics of Heat and Sound, Electrical Measurements, Mechanics of Solids, and Modern Physics are all required on a Physics major. But here, too, the moon and star gazers really come into their own, for where could one find a more appropriate setting to "star gaze" than in the observatory on the top floor? Courses in Astronomy are useful to teachers in the grades as well as those in the higher levels.

Figures, figures, figures, round and round they go—where they stop . . . who cares? Professor Theodore Lindquist and the staff of the Mathematics department! Well-filled classes in Pierce Hall study the intricacies of logic and figures varying from classes like Integral Calculus and Analytic Geometry to Industrial Mathematics and Insurance.

Lindquist, Erikson, Barnhill

Thomson, Blackenburg, Devol, Isbell
Fagerstrom, Warren, Hubbell, Field, Waugh

Here in Pierce Hall we also find the History and Social Science department. These courses are the ones which invariably require all that supplementary reading. Remember? United States, Ancient, Medieval, and Modern History, presented in scores of interesting phases, plus diverse courses in Sociology, Political Science, and Economics comprise this section of study.

"What, where, and why is the tropical monsoon region?" If you are among the innumerables who don't have the answer to this puzzle on the tip of their tongues, we would advise you to take a course in geography. The staff of this interesting department spends its hours telling where people live, why they live there, and how they live. Of particular value during this year was the information concerning the European war and its universal effects. Students in geography classes learn where to draw the lines, but there are no boundaries to the information given out in this lively department which is headed by Dr. James Glasgow.

Sill, Glasgow, Hoy

Vossler, Boughner, Samson, Rynearson, Olds, Prouse
Clark, Marshall, Harris, McCulloch, Eppler, Stites

For that most striking combination of the very ancient and the very, very new the physical education department and its home reign as the impeccable example.

Foremost among the physical education departments in the country, its modernism is rendered the more interesting because of its less up to date background. But the ancient architecture of the stately, castledomed gym is no hindrance to the progressive work carried on by a popular, busy staff under the headship of Professor Joseph H. McCulloch.

Hipple, Snow, Kane

Situated on the eastern corner of the campus, the new health residence is a sparkling example of modern structure plus modern efficiency for the care of physically unhappy collegians. And incidentally, it is rumored that Dr. Glenadine Snow is especially apt in refreshing the mentally unhappy students too. It's the place to go when you're "down" —Health Cottage.

Lord, Marshall, Skinner, Whitehouse, VandenBelt, Kelder
Wilber, Smith, Garrison, Edson, Turner

Courses in Educational Psychology, Principles of Teaching, History of Education, Tests and Measurements, and School Administration are only a few of the requirements of the Department of Education which is guided by Dr. Noble Lee Garrison. In these classes, held in Pierce Hall, the students learn the technicalities of managing the schoolroom in superior style.

Serving in the duo-capacity of supervisor of the training school and director of the placement bureau, Dr. Leslie A. Butler gives the final impetus to the aspiring pedagogues. After serving a year's apprenticeship in teaching under critical professional eyes, most of the prospective graduates, just previous to commencement time, undergo a tense two months dotted with interviews. But when the graduation day hits the calendar, the grad-to-be usually carries a diploma in his fist and a contract up his sleeve. And to whom goes the thanks for that invaluable cargo? It goes to Dr. Butler and his placement bureau.

Butler

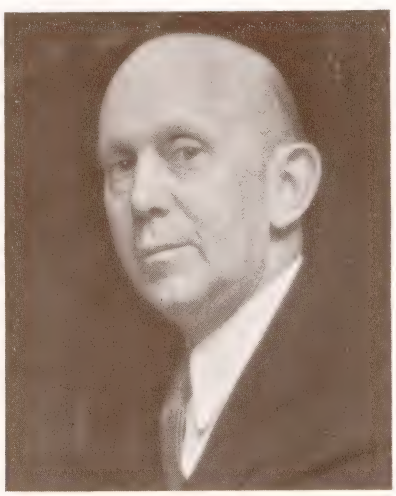

Lord, Bachman, Flint, Olds, Roser, Hetmansperger, Taylor, Hatton, Ringman, Wood
Swartwood, Bunger, Elliott, Bentley, Morrison

The modernistic building behind the Science Gardens is our next destination. Here we are trained to teach the deaf, blind, mentally deficient and crippled children. Complete up-to-date equipment is a great aid in this work which is carried under the direction of Professor Charles M. Elliott. Special dormitories with full home privileges are available for the experimental group.

Here on the campus our practice teaching is done in connection with the Roosevelt School of which Mr. Ben H. VandenBelt is the principal. The school includes all grades, and the building, equipment, and grounds were especially designed for meeting all the purposes of an adequate teacher training plant.

Menzi, Swete, Golczynski, Robinson, Hetmansperger, Monroe, Eddy, McAndless, North, Thomas, Ryan
Walker, DeBoer, Myers, Gotts, Hunt, Ashby, McCrickett, Wortley, Phelps, Lappinen
Chamberlain, Broad, Bartlett, Wielandy, VandenBelt, Crawford, Meston, Cosper, Todd

McFall, Lantz, Turner, Tape, Smith, Hartwig

Preparing teachers for rural schools is an important task here at M. S. N. C. The Rural Education department was headed during the first semester by Dr. Harvey L. Turner. When Dr. Turner left for a three-year leave of absence to take an important position in state education, he was succeeded by Professor Troy Stearns, who directed the department during the second semester. Students preparing for work ranging from the teaching of one and two room rural schools to that of county superintendents all receive their training in this department.

Daily trips out to Lincoln Consolidated school on the college bus assume an importance unparalleled in practice teaching experience. Here the woes and joys of practice teaching can be adequately aired by the scores of victims as they ride back and forth. Principal H. A. Tape is the head of the group of supervising teachers at Lincoln.

VanAmeyde, Mink, Ruggles, Feuerstein, Tow, O'Connor, Kiddoo, Turnbull, Brown, Kirschbaum, Turner, Roscoe, Brink, Jacobs
Laing, Pfeiffer, Binns, Brimhall, Bruce, Kusterer, Dunning, Rice, Webster, McManus, Tompkins, Beal, Martin, Tape, Leib

Mrs. Lyman

Mr. Brownrigg

The social center—the "live spot"—THE place to go—that's Charles McKenny Hall, the college Union.

When Joe College has a meeting he treks to the Union, and Betty Co-ed follows suit. When Joe and Betty want to dance they go there together. In fact there is an endless stream of collegians in and out of the Union continuously, simply because there are scores of things going on there continuously.

And who is it that makes sure there are no hitches in this endlessly moving machinery? William H. Brownrigg keeps it in motion with the invaluable aid of Social Director, Florence L. Lyman. Two busy people!

Mrs. Buck

Miss Wells

The two new women's dormitories, Bertha Goodison and Julia Anne King, also play an important part in the social life on the campus. Besides sponsoring parties and games, the girls are given instructions in etiquette and the finer points of social contact. Mrs. Nina B. Buck and Miss Lucy B. Wells are working in the capacity of dormitory directors. Trials and tribulations may be their lot sometimes, but they are experts at combining discipline and understanding.

RETIRING FACULTY

TO those members of the faculty who have faithfully served the college and who retire at the end of the year we dedicate this page.

R. Clyde Ford

J. Stuart Lathers

Clara J. Allison

Student Administration

Editor . . . . . SYLVIA ZEVE

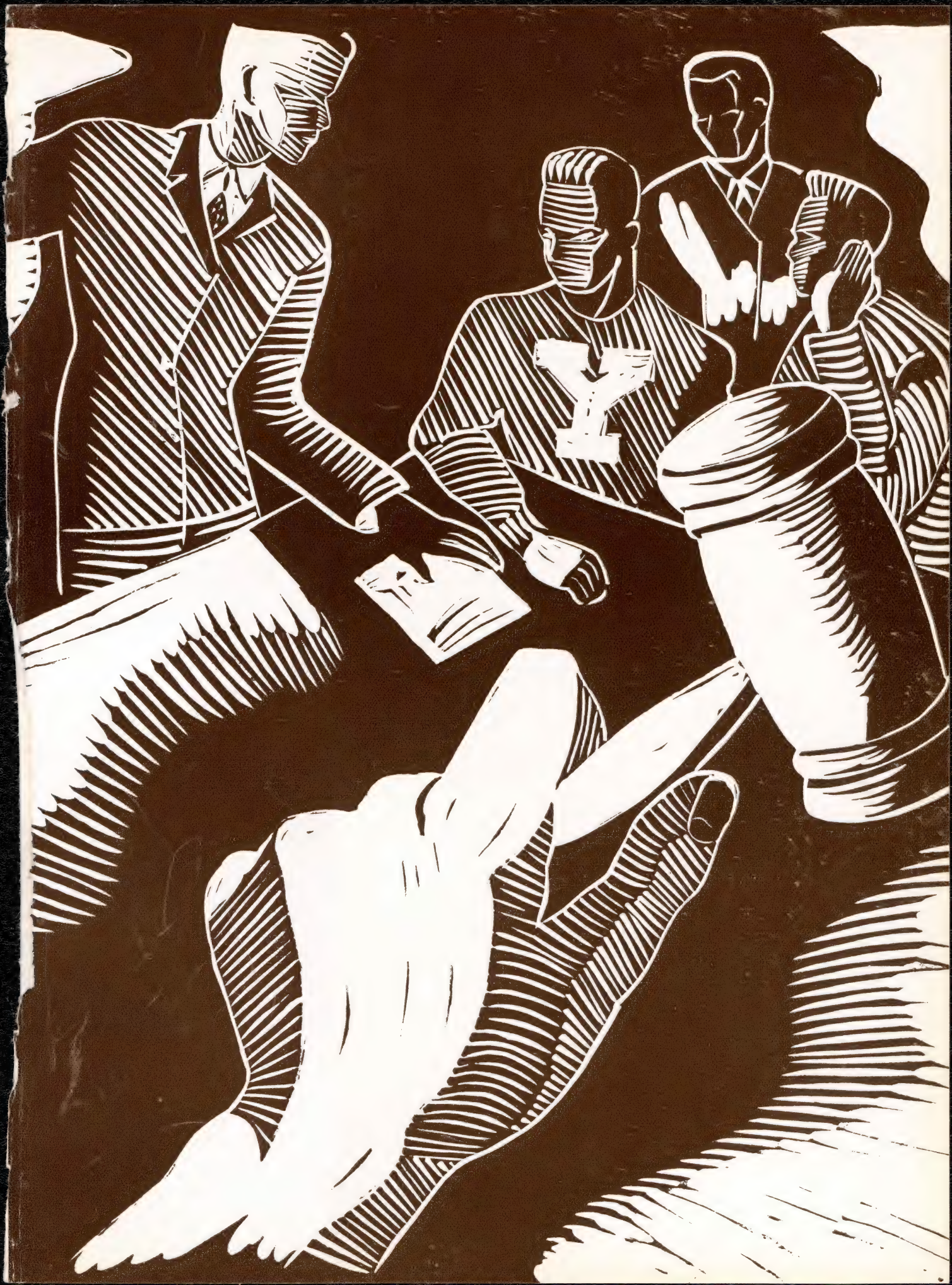

WOMEN'S LEAGUE

Hope you like what you're getting in to ; Beachie

Boyden, Reid, Morden, Beach

A wise and merry foursome, "Queen" Jean Morden and her counselors three, guided the activities of the Women's League during this past year. To Vice-President Mary Louise Boyden went the task of presiding over the House Presidents' Council. The varied work of this group is concerned with the rooming house problems with which the coed must cope.

Helen Beach was continuously involved in a session of laborious note taking. In her invaluable secretary's notebook she carries around the revelations of the year's activity within the League . . . and, it's a pretty big book!

To energetic Beth Reid went that complex business which is involved in being comptroller of the currency. Her nimble fingers counted silver pieces and shelled out the greenbacks necessary to support the activities of the League. Incidently, the League itself helps to support a number of campus interests.

The Executive Board of the Women's League is composed of two groups of go-getters. In the group pictured below, we see about a dozen committee chairmen whose duties lie in the work which their individual field presents. For instance the League cares for timid Freshmen through its Campus Sister program. But there are lots of other committees, and in case you might be interested in the leaders of them, here they are:

Assemblies . . . Elsin Goodrich
Campus Sisters . . Marion Schram
Clubs . . . . . Betty Jessup
Constitution . . Elinor Van Atta
Elections . . . . Phyllis Nelson
Faculty Chats . . Dorothy St. Peter
Finance . . . . Muriel Sondeen
Publicity . . . . Ruth Verkler
Rules . . . . . Filia Spacil
Service . . . . . Helen Ureen
Social . . . . Helen Holleran
Student Activities . Elizabeth Walker
Student Advisors . . . . Helen Weymouth

Jessup, St. Peter, Weymouth, Sondeen, Verkler, Goodrich, Holleran
Spacil, Ureen, Walker, Van Atta, Nelson, Schram

Pictured below is the second division of the women's Executive Board. They are entitled the members-at-large, and their duties are involved in settling campus questions, especially those with which the coeds are concerned. (But we don't mean to imply they draw the line with coed problems—they definitely don't!) This group works with the officers and the committee chairmen, and it is through smooth cooperation that attempts are made to settle things.

The ability of the Board to do its job has been proved this year. How? What about those excellent Faculty Chats which they sponsored? Didn't you go to either the Harvest Hop or the "Cotton Ball"? Say, kid, you missed something! And you Freshmen, how would you have liked it if you had been left to your own devices for the first week on campus? Then, too, that little lunch they served at the Tea Tiffins made it a lot easier to really know the faculty. Now, don't you agree that the Women's League does "do things"?

Jack, Garrison, Kolberg, Schill
Turnbull, J. Furlotte, Sibley, Walsh
Griggs, Lester

Zedick, Hartung, Pray
E. Furlotte, Henderson
Jacka, Schwarzkopf, Anderson

To the Advisory Board goes the unhappy duty of "taking to task" the lassies who can't manage to hit the date deadline. The Board extends sympathy and understanding to the girls who come in a few minutes late from an important evening. It further extends somewhat of a punishment, but only in rare cases is the punishment of a nature to drive terror into the hearts of the innocent campus maids. It just serves as the body needed on every campus to make people understand that rules are made to be obeyed.

Like every other board the Advisory Board has to have at its head someone to guide it. Selma Hartung has served as chairman of the Board for the past year. Other members are either elected by the women on campus or by the Executive Board.

Campbell, Qualmann, Hughes, Alfsen

MEN'S UNION

To Messrs. Hughes, Qualmann, Alfsen, and Campbell went the offices of primary importance in the Men's Union, that organization for men only whose work corresponds to that of the Women's League. When popular "Spike" resigned the office of chief prexy at the end of the first semester it was refilled by vice-president Walt, with Executive Board member Ralph Hubbard moving up to the vice-presidential chair. David Campbell and Carl Alfsen retained their respective jobs as secretary and treasurer throughout the year.

Every man on campus is part of the Men's Union. Nothing exclusive about the Union except the super-exclusive way in which it handles its all-inclusive job of handling everything!

Meet the Executive Board and you meet the reason why the wheels of the Men's Union turn as rapidly and as smoothly as they do. Serving on the Board at the beginning of the year were Pat Heffernan, Ralph Hubbard, Lynn Wheater, Fred Swafford, Ed Kontrymowicz, Ralph Gildenstein, and Mac McCulloch.

These nonchalant spokesmen for the rights of men have a way of seeing that the men have their right in a way that is all right. They put on the year's social calendar at least two of the most important parties of the year. To Ralph Hubbard we toss the bouquets for a glowing Yule Log Drag, and to Fred Swafford we breeze compliments ad infinitum for an unparalleled Spring Breeze.

Ralph Gildenstein

Gildenstein, McCulloch, Swafford
Kontrymowicz Heffernan, Hubbard

KEN IS PLENTY LUCKY D
HOPE YOU ALWAYS HAVE
PLENTY OF HAPPINESS AND
EVERY THING THAT GOES WITH IT -
Ralph Hubbard

You will always rate top with me - and I mean it - Luck to Ken

Conolly

Kahal

At the end of the first semester there was a slight change in the set-up of the Board. With Ralph Hubbard's succession to the vice-presidency the Senior men elected Bob Conolly to replace him. The Freshman lads elected Jack Kahal at the same time, and he succeeded Mac McCulloch.

Student talent was the key word for the first of a number of well-received assemblies. The men also heard the Ford Dixie Eight, and Gus Howard entertained them at another assembly.

Feathers for the Men's Union's collective cap were earned also by the organization of a dandy set-up of Union "Mugs" to show young Joe College around at the beginning of the year. Then, too, they didn't do such a bad job with the Homecoming.

The Union and the League got together this year to work out some campus wide projects. It is the hope of both organizations that even more of such cooperation may be worked out in the future.

Herron

Among the outstanding contributions of the Men's Union to campus life were the popular Coffee Hours. Genial John Herron served as chairman for this branch of activity, bringing to enthusiastic audiences such varied subjects of interest as architecture, international relations, the reduction of crime, and a discussion of the maintenance of federal prisons.

Contributing to the Coffee Hours were Dr. Simon E. Fagerstrom who spoke on Swedish neutrality, and R. S. Gerganoff who spoke about the new men's dormitory which he designed. Speaking on two subjects which are connected with our federal government drive against crime were John J. Ryan, warden at the prison at Milan, and John Bugas, head of the Detroit branch of the Federal Bureau of Investigation. Mr. Ryan and Mr. Bugas spoke on their respective fields of work. All spoke at the Thursday gatherings which were made even more enjoyable by steaming coffee and delicious doughnuts—to say nothing of the two lovely lassies selected each week to reign over the coffee pots.

Gerganoff

Ryan

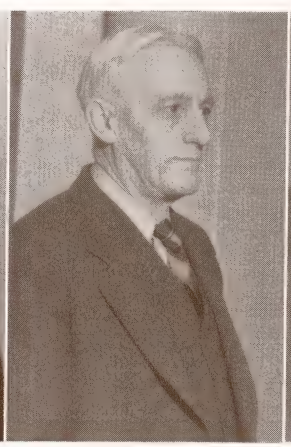

Bugas

Fagerstrom

SOCIAL COMMITTEE

Washburn, Jellis, Poly, Ross, Shaffer, Kipf

Orchids to the Social Committee of 1940! Under the direction of Mrs. Florence Lyman, the social planners for the "campusites and campusettes" of Michigan State Normal College arranged for a variety of entertainments to make everyone happy.

Tuesdays were the standard "date" nights for the Kresges, these dime dances from 6:30 to 7:30 provided relaxation from studious tasks, and were always well-attended by "artists of the terpsicore."

The Committee also provided a means for those wishing to learn to dance. Supervised by Miss Augusta Harris and Mrs. Donnabel Vossler, these "classes" met and enjoyed themselves from 6:30 to 7:30 every Thursday evening.

"Variety in music" was the aim of this group, so would-be-quiet weekends were changed into active ones by novel Friday and Saturday night dances. To the tunes of different dance bands, therefore, our collegians frolicked at these all-college parties.

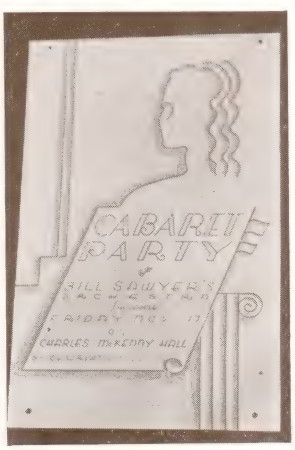

Then the Cabaret Party! This annual semi-formal transformed McKenny ballroom in true night club fashion. Music was provided for by Bill Sawyer and his band, and their own specialty numbers supplied the gala floor show.

As a parting present before the Christmas holidays, our Committee inaugurated a sure-cure method for doing away with "suitcase collegians"—by having Open House Night at McKenny Hall! Dancing, card-playing, games, and refreshments were participated in by the student body. The affair was a huge success.

After vacation, more college parties were arranged for. With an entertainment program such as this, why shouldn't our Social Committee receive bouquets?

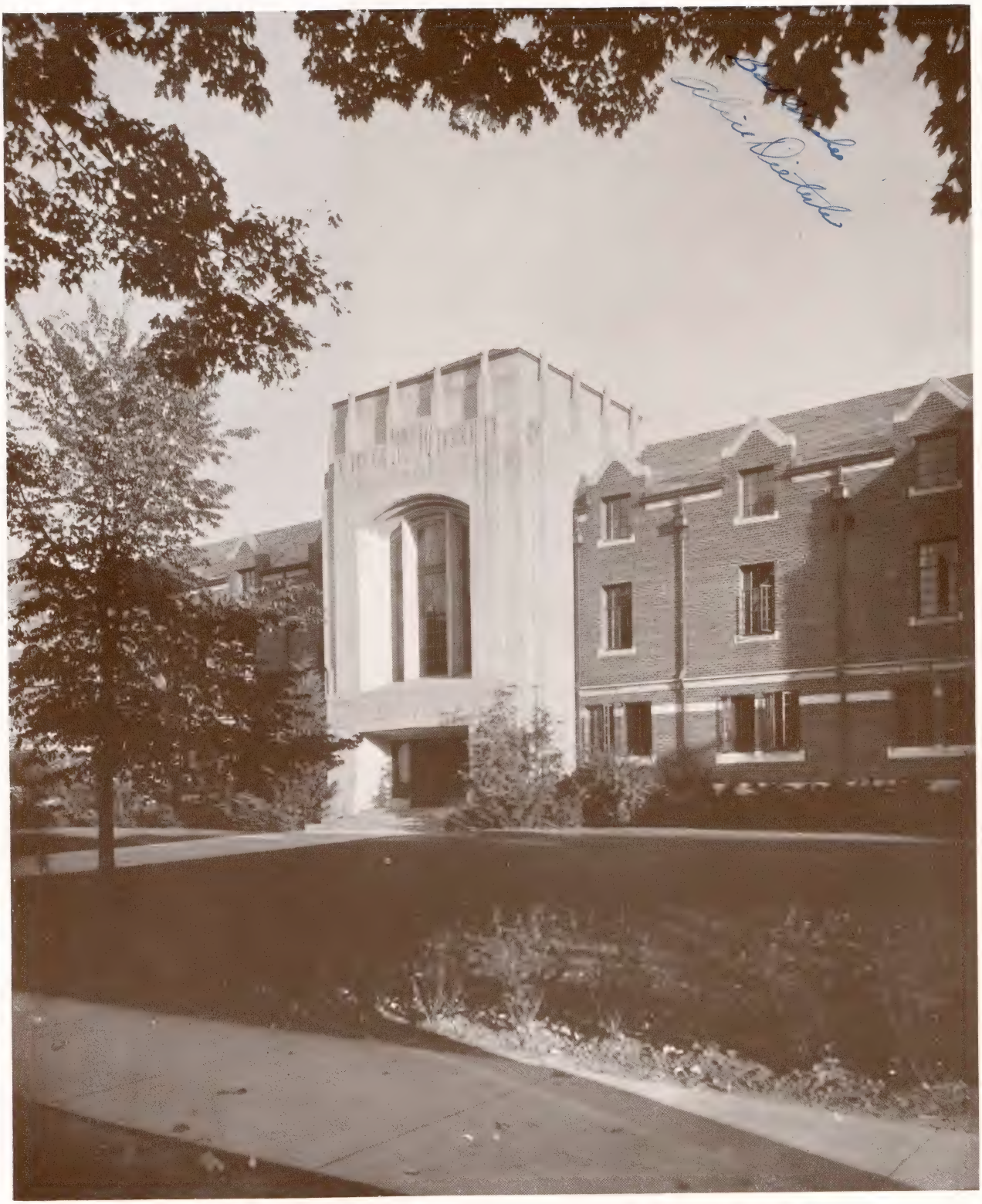

Senior Class

Editor . . . . . DON MARSHALL

On our right may we present a few of those individuals who touched the match to the pre-Yuletide celebrations that annually hit the campus. This year, the senior class played a vital role in welcoming the Christmastime spirit by sponsoring the second annual Christmas Sing. For Seniors only they presented the "Snowball," an informal dancing party. Evelyn Mueckler and Al Bohms, aided by Vice-Prexy Mutter, guided the Sing Committee, while Marjorie Lester and Orville Barnes, with the assistance of Treasurer Florence Martin, rolled the "Snowball" into the social spotlight.

To assist the officers in smooth sailing, three seniors were appointed shortly after the beginning of the first semester. The people whose counsel helped solve senior perplexities throughout the year were Betty Rice, Jess Davis, and John Howard. Together with the class officers they comprised what is known as the Senior Advisory Board.

Saying good-bye to a campus haunted with the memories of four long years of happy associations resolves itself into something of a complex business. To meet these complexities each year, the graduating class selects a number of persons, whom they believe are well qualified, to direct the various activities which have come to be a part of the farewells. Plans for that most picturesque of all graduating traditions, the Lantern Walk, were entrusted to Hilda Levin and Richard Ferman. Geraldine Schill and Robert Chapman, aided by Advisor John Howard, directed the Senior Class Day program, which this year reviewed the talent in the class of '40.

Faye Jack and Richard Yeager placed the last bid for top dance honors for the class of '40 when they served as co-chairmen for that final grad frolic, the Farewell Dance . . . . when they say Auf Wiederschen with music.

When a student carries a cane in the joyous month of June, you guess something about him. You're right in guessing he's a senior. In charge of acquiring and distributing these senior identifications were Helene Langthorne and Edmund Positas, co-chairmen of the cane committee.

The contributions of the Senior Class to the social whirl of the campus included:

Toting a supersized diploma, somewhat prematurely, in a supersized Homecoming Parade . . .

Taking the credit for ushering in the Yuletide season with the class-sponsored Christmas Sing, where the whole campus sings . . . and sings . . . and sings . . . till the rafters of Pease do ring . . . and ring!

Dancing to the tune of the Christmas spirit in the manner informal at the "Snowball" . . .

SENIOR CLASS OFFICERS

CLYDE PROCTOR . . . . . President
FERRIS MUTTER . . . . Vice-President
ELEANOR GRIGGS . . . . . Secretary
FLORENCE MARTIN . . . . . Treasurer

Dr. Leslie A. Butler served as Advisor of the Senior Class.

Mutter, Griggs, Proctor, Dr. Butler, Martin

CLASS OF NINETEEN

EDITH ADAMS
Ferndale; Kappa Mu Delta; Kappa Delta Pi, Stoics, Special Education Club, Book-a-Month, W.A.A.; Special Education

NORA ALBRIGHT
Wyandotte; Delta Sigma Epsilon; Pan-Hellenic, Book-a-Month; Commercial

FRANCES ALEXANDER
Northville; Special Education Club, Book-a-Month; Special Education

JANE ALLEN
Detroit; Sigma Sigma Sigma; Kappa Delta Pi, Pi Gamma Mu, Fine Arts Club; Fine Arts

JEANNE ALLEN
Tecumseh; Home Economics Club, Book-a-Month; Home Economics

KATHRYN AMIDON
Flint; Pi Delta Theta; Book-a-Month, History Club, A.C.E., International Relations Club; Later Elementary

CHARLOTTE ARDIS
Lake City; Theta Lambda Sigma; Early Elementary

BETTY ARNET
Ypsilanti; Sigma Sigma Sigma President; Kappa Delta Pi, Stoics, Book-a-Month, Special Education Club; Special Education

IDA ASKEW
Lansing; Normal News, English Club, Book-a-Month; Senior High

BENITO ASPRIN
Philippine Islands; International Relations Club, Natural Science Club; Pre-Prcfessional

FRANCES BACH
Pontiac; Theta Lambda Sigma; Book-a-Month, Pan-Hellenic; Junior High

RICHARD BAILEY
Decatur; Phi Delta Pi; Kappa Delta Pi, Stoics, Pi Gamma Mu, Aurora; Senior High

LUCILLE BARTRAM
Ferndale; Kappa Mu Delta; Early Elementary

EVA BAUER
Wayne; Theta Sigma Upsilon; W.A.A.; Later Elementary

DOROTHY BEACH
Dexter; Alpha Sigma Alpha President; Book-a-Month, A.C.E.; Early Elementary

HELEN BEACH
Ferndale; Kappa Mu Delta; Women's League Secretary, Home Economics Club, Book-a-Month; Home Economics

ELIZABETH BECK
Ottawa Lake; Pi Gamma Mu President, History Club, Y.W.C.A., Book-a-Month; Senior High

GEORGIANA BECK
St. Clair Shores; W.A.A., A.C.E., Natural Science Club, Math Club, English Club; Early Elementary

DOROTHY BECKER
Ann Arbor; Book-a-Month; Early Elementary

WILLIAM BEDFORD
Ann Arbor; Industrial Arts Club; Industrial Arts

JEAN BELD
Howell; Book-a-Month, A.C.E.; Early Elementary

HUNDRED AND FORTY

HELEN BERGER
Fremont; Alpha Sigma Alpha; Natural Science Club; Early Elementary

LEONA BERMAN
Grand Rapids; Menorah Club, Book-a-Month; Early Elementary

KEITH BIRD
Ann Arbor; Pre-Professional

SIBYL BLACKMON
Milford; Fellowship Club, A.C.E., Book-a-Month; Early Elementary

ALVIN BOHMS
Royal Oak; Zeta Chi Sigma; Stoics, Orchestra, Band, Woodwind Club; Orchestra and Band

NORVALL BOVEE
Plymouth; Phi Delta Pi; Stoics, History Club, English Club; Senior High
Best of Everything Always
Norvall Bovee

FRANCES BOWEN
Saline; Choir, Math Club, Book-a-Month, Commercial Club; Commercial

MARY LOUISE BOYDEN
Northville; Kappa Delta Pi, Women's League Vice-President, Choir, Book-a-Month, Y.W.C.A.; Senior High

GRACE BREDIN
Muskegon Heights; Book-a-Month, A.C.E.; Early Elementary

HELEN BROWN
Port Huron; Later Elementary

FRANK BUBBS
Lake George, N.Y.; Choir, Campus Choristers, History Club, Cross Country, Track; Senior High

LAING BUDGE
Detroit; Senior High

ELDON BUELL
Flushing; Zeta Chi Sigma; Math Club; Administration and Supervision

GEORGE BUNNELL
Saginaw; Zeta Chi Sigma; Senior High

EUGENE BURRELL
Ypsilanti; Commercial Club; Commercial

DOROTHY BURT
Detroit; Pi Kappa Sigma; Book-a-Month, English Club, Newman Club; Early Elementary

EDWARD BUSH
Van Dyke; Phi Delta Pi; Football; Senior High

ELIZABETH CAHOURS
St. Clair; Pi Delta Theta; Book-a-Month; Early Elementary

EDITH CALDER
Ypsilanti; Book-a-Month, A.C.E.; Early Elementary

ANNETTA CALLAGHAN
Wayne; Kappa Mu Delta; Book-a-Month; Junior High

DAVID CAMPBELL
Ypsilanti; Zeta Chi Sigma; Kappa Delta Pi, Stoics, Men's Union Secretary, Chemistry Club President, Math Club, Campus Choristers, Interfraternity Council; Senior High

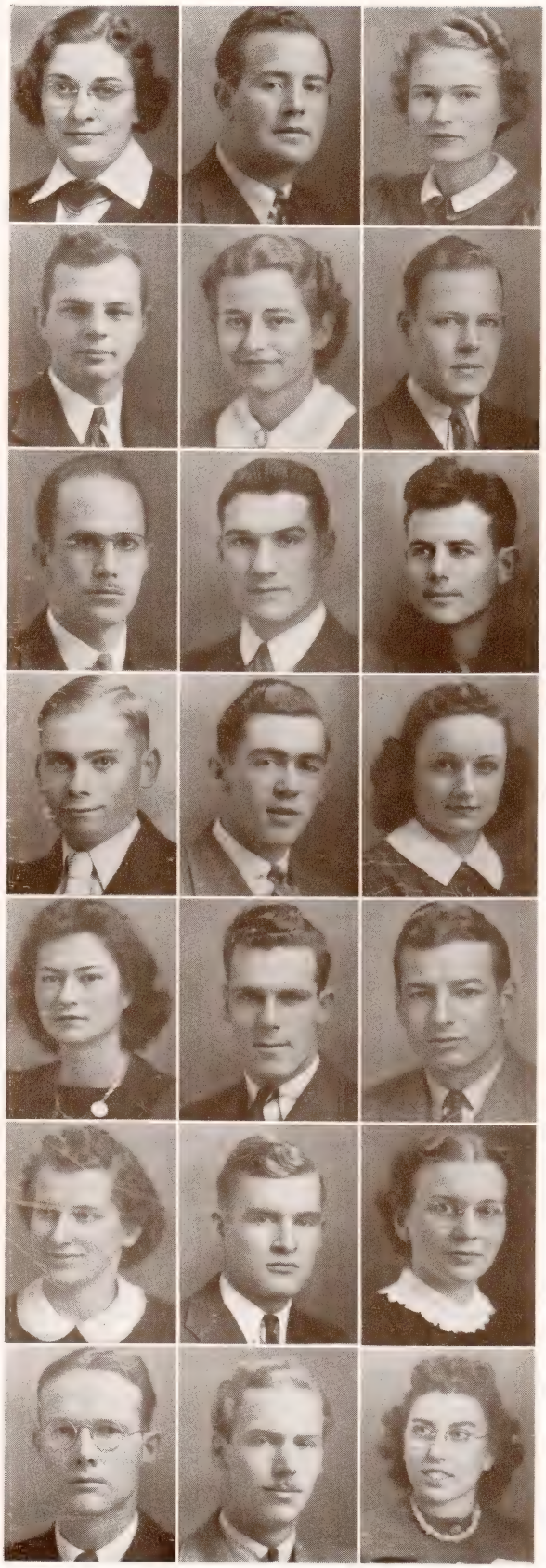

FAITH CARLESS
Yale; Book-a-Month; Fine Arts

HARRY CARLSON
Grand Haven; English Club, Math Club, Basketball; Senior High

JEANNETTE CARLSON
Mead, Neb.; Choir; Early Elementary

ROBERT CHAPMAN
Mt. Clemens; Phi Sigma Epsilon; History Club, Debate, Normal News; Senior High

MARGARET CLARK
Milan; Delta Sigma Epsilon; Senior High

RANDALL COATES
Flint; Pi Gamma Mu, Choir, History Club, International Relations Club; Senior High

MAURICE COMPTON
Ypsilanti; Administration and Supervision

ROBERT CONOLLY
Hartford; Phi Delta Pi; Executive Board; Physical Education

JOSEPH COOK
Detroit; Kappa Phi Alpha; Basketball Captain; Physical Education

EDWARD COWAN
Deckerville; International Relations Club, History Club, English Club, Wesleyan Guild; Pre-Professional

BRUCE COX
Ypsilanti; Pre-Professional

EILEEN CRANDELL
Ann Arbor; Physical Education

HELEN CRANDELL
Morrice; Sigma Nu Phi; Math Club, Book-a-Month, Commercial Club; Commercial

ROBERT CRAWFORD
Lake Orion; Phi Sigma Epsilon; Physical Education

CHARLES CRESSWELL
Ecorse; Kappa Phi Alpha; Physical Education

WILMA CRITCHETT
Ypsilanti; Sigma Nu Phi; Math Club; Senior High

JOHN CUMMING
Boston, Mass.; Kappa Phi Alpha; Normal News Editor, English Club President; Senior High

MARJORIE CURREY
Almont; Home Economics Club, Student Religious Council, Executive Board, Book-a-Month; Home Economics

ROGER CUTCHEON
Grand Rapids; Senior High

MARVIN DADSON
Royal Oak; Senior High

FLORENCE DAVIS
Mt. Clemens; Pi Gamma Mu, History Club, Book-a-Month; Senior High

HUNDRED AND FORTY

JESS DAVIS
Detroit; Phi Sigma Epsilon; Senior Advisory Board, Physical Education Club President, Basketball; Physical Education

M. DELIGHT DAVIS
Adrian; Sodalitas Latina; Senior High

KATHRYN DEISING
Onekama; Book-a-Month, W.A.A., A.C.E.; Later Elementary

EUGENE DERSNAH
Bay City; Zeta Chi Sigma; Chemistry Club; Senior High

THEODORE DESKA
Saginaw; Newman Club, Chemistry Club, Math Club; Pre-Professional

ROBERT DICKERSON
Ypsilanti; Pi Kappa Delta, History Club; Senior High

GENEVA DICKS
Ypsilanti; Alpha Mu Sigma President; Senior High

ARDYS DORNBROCK
LeRoy, N.Y.; Theta Lambda Sigma; Fine Arts Club, English Club, Book-a-Month, A.C.E.; Early Elementary

CHARLES DREWYOUR
Detroit; Phi Delta Pi; Sigma Delta Psi, Chemistry Club; Senior High

SIDNEY DRUCKER
Rockaway Beach, N.Y.; Football, Chemistry Club, Natural Science Club; Senior High

MARIAN DURIS
Howell; Pi Kappa Sigma; English Club, Book-a-Month, Rho Sigma Kappa, Newman Club; Early Elementary

HELEN EBBITT
Hudson; English Club, Rho Sigma Kappa, Newman Club; Later Elementary

BETTY EDGAR
Farmington; Campus Choristers, Book-a-Month; Early Elementary

AUDRY EGGERT
Detroit; Sigma Nu Phi; Book-a-Month; Senior High

GEORGE ELLIOT
Ypsilanti; Arm of Honor; Senior High

BARBARA ELMERS
Pleasant Ridge; Kappa Mu Delta; Book-a-Month, English Club; Early Elementary

ERNESTINE EMBODEN
Reed City; Sigma Nu Phi; Pi Kappa Delta, Wodeso, W.A.A.; Physical Education

FEDERICO ESTAVILLO
Philippine Islands; International Relations Club, History Club; Senior High

MARGARET EXELBY
Britton; Book-a-Month, A.C.E.; English Club; Early Elementary

FLORENCE MAE FAIR
Port Huron; Campus Choristers, Book-a-Month, A.C.E.; Early Elementary

LUCENA FELDKAMP
Clinton; Choir, Madrigal Club; Public School Music

FRANCES FELLOWS
Morenci; Home Economics

RICHARD FERMAN
Britton; Phi Sigma Epsilon; Interfraternity Council; Commercial

MARY FISH
Smith Creek; Junior High

BESSIE FLEISHER
Flint; Book-a-Month, A.C.E., Menorah Club, Math Club; Early Elementary

JACK FOSTER
Charlevoix; Phi Delta Pi; Football, Track, Physical Education Club; Physical Education

GENEVIEVE FOURNIER
Gaines; Book-a-Month; Later Elementary

ROSALIE FRANCIS
Inkster; Kappa Mu Delta; Book-a-Month, Home Economics Club; Home Economics

BETTY FRENCH
Howell; Pi Delta Theta; Early Elementary

VALMA FREYTAG
Wyandotte; A.C.E., Newman Club, House Presidents' Council; Early Elementary

ELLEN FURLOTTE
Birmingham; Book-a-Month, Advisory Board; Early Elementary

JANE FURLOTTE
Birmingham; Book-a-Month, Executive Board; Early Elementary

LEON GAMET
Philippine Islands; English Club, International Relations Club; Senior High

HENRY GAREN
Ferndale; Music Club President, Orchestra, Band, Woodwind Club; Orchestra and Band

OS GAYNIER
Monroe; Phi Delta Pi; Track, Boxing, English Club, Normal News; Senior High

LILLIAN GEDEN
Detroit; Pi Gamma Mu, Book-a-Month, History Club, International Relations Club, English Club; Senior High

EMILY BIBBINS GIBBS
Ypsilanti; Senior High

CAROL GOFF
Blissfield; Pi Gamma Mu, Book-a-Month, Westminster League, Rho Sigma Kappa; Later Elementary

ROBERT GOODING
Ypsilanti; Sigma Mu Sigma; Band, Orchestra; Orchestra and Band

ELSIN GOODRICH
Davison; Pi Kappa Delta, Kappa Delta Pi, Stoics, Aurora Editor, Campus Choristers, Executive Board, Book-a-Month; Senior High

SEYMOUR GORDON
Ypsilanti; Pre-Professional

BEATRICE GORETSKI
Port Austin; Book-a-Month, A.C.E.; Early Elementary

FRED GRANGER
Middleville; Phi Sigma Epsilon; Pre-Professional

VIRGINIA GREEN
Ypsilanti; Alpha Mu Sigma; Wesleyan Guild, Book-a-Month, Y.W.C.A., A.C.E.; Early Elementary

BETTY JANE GREENE
Dundee; Natural Science Club, Chemistry Club; Senior High

PARK GREGORY
Hudson; Senior High

ELEANOR GRIGGS
Pontiac; Theta Lambda Sigma; Executive Board, Senior Class Secretary, Fine Arts Club, Aurora; Fine Arts

LEROY GRINDLE
Holt; Cross Country, Track, Boxing; Commercial

ALFRED GURLEY
East Tawas; Phi Delta Pi; Pi Kappa Delta, Debate, History Club, Interfraternity Council; Senior High

MILDA HAAB
Ann Arbor; Special Education

ELIZABETH HACKETT
Brooklyn; Choir, English Club, Natural Science Club, Music Club; Public School Music

ELLEN HAGEL
Ferndale; Kappa Gamma Phi; Stoics; Early Elementary

ELIZABETH HALE
Oradell, N. J.; Sigma Sigma Sigma; Book-a-Month, Choir, English Club; Senior High

ELLA HALL
Tipton; Wesleyan Guild, Natural Science Club, Y.W.C.A.; Early Elementary

GLENN HALL
Pinckney; Zeta Chi Sigma; Chemistry Club; Senior High

JACK HANSMA
Grand Rapids; Cross Country, Track, Physical Education Club, History Club, Natural Science Club, Wesleyan Guild, Intramural Manager; Physical Education

GLADYS HANSON
Munising; Fine Arts Club, Wesleyan Guild, Choir; Fine Arts

VIRGINIA HARDING
South Lyon; Alpha Mu Sigma; Commercial Club President, Book-a-Month, Normal News, Chairman of Senior Women; Commercial

MARY HARRIS
LeRoy, N.Y.; Theta Lambda Sigma; Campus Choristers, Choir, Music Club; Public School Music

MARGARET HARRISON
Cass City; Commercial Club, House Presidents' Council, Book-a-Month; Commercial

WILLIAM HARRISON
Wayne; Zeta Chi Sigma; Physical Education Club, Freshman Cross Country Manager; Physical Education

SELMA HARTUNG
Mt. Clemens; Advisory Board, Book-a-Month, A.C.E.; Early Elementary

ROBERT HARTWIG
Hadley; Choir, Madrigal Club, Aurora, Normal News; Public School Music

"Captain" Leroy E. Grindle

VIRGINIA HARVEY
Laurium; Book-a-Month, A.C.E., English Club; Early Elementary

HELEN HASKETT
Ypsilanti; Alpha Mu Sigma; Home Economics Club; Home Economics

HERBERT HAZLEDINE
Ypsilanti; Pre-Professional

EUGENIA HEMES
Escanaba; Book-a-Month, Special Education Club, Choir; Special Education

MARGARET HEMINGWAY
Lapeer; Pi Kappa Sigma; Kappa Delta Pi, Pi Gamma Mu, History Club, Book-a-Month; Senior High

GERALDINE HENDERSON
Detroit; Sigma Nu Phi; Physical Education Club; Physical Education

JEAN HIGH
Ann Arbor; Sigma Mu Sigma; Industrial Arts Club, Math Club; Industrial Arts

MARIAN HIX
Plymouth; Book-a-Month, A.C.E.; Early Elementary

WALTER HOLLIDAY
Pittsford; Commercial Club; Commercial

RUTH HOLMES
Detroit; Home Economics Club; Home Economics

PEARL HOLMQUIST
Sutton, Neb.; Book-a-Month, Special Education Club, Rho Sigma Kappa; Special Education

MARIAN HOLT
Imlay City; English Club, Book-a-Month, Wodeso; Pre-Professional

JEAN HOWARD
Highland Park; Kappa Mu Delta; Kappa Delta Pi, Madrigal Club, Choir, Book-a-Month, Music Club; Public School Music

RUTH HUBER
Saginaw; Pi Kappa Delta President, Pi Gamma Mu, Wodeso, Sodalitas Latina, Y.W.C.A.; Senior High

GROVER HURLEY
Croswell; Sigma Mu Sigma; Orchestra, Band, Choir; Orchestra and Band

FAYE JACK
Detroit; Pi Delta Theta President; Executive Board, A.C.E.; Early Elementary

MORRIS JAFFE
Arverne, N.Y.; Football, Physical Education Club, Special Education Club; Physical Education

BETTY JELLIS
Ypsilanti; Theta Sigma Upsilon President; W.A.A., Book-a-Month, Commercial Club; Commercial

ALICE JESSOP
Lansing; Physical Education Club, W.A.A., Special Education Club; Physical Education

BETTY JESSUP
Clayton; Kappa Delta Pi, Oratory, Executive Board, Book-a-Month; Senior High

CARL JOHNSON
Menominee; Zeta Chi Sigma: History Club, International Relations Club, Campus Choristers; Senior High

HUNDRED AND FORTY

DOROTHY JOHNSON
Ypsilanti; A.C.E., Book-a-Month, English Club, Y.W.C.A.; Early Elementary

MARIE JONES
Wayne; Sigma Sigma Sigma; A.C.E.; Early Elementary

ADA KAPLAN
Flint; Menorah Club, A.C.E., Book-a-Month, English Club; Early Elementary

MARTHA KATZ
Marshall; English Club, Book-a-Month, Home Economics Club, History Club, Y.W.C.A.; Senior High

CHARLES KENNEY
Croswell; Zeta Chi Sigma; Commercial

LA RUE KERCHER
Camden; Pi Delta Theta; Kappa Delta Pi, Stoics, Home Economics Club; Home Economics

IRVING KIDD
Utica; Choir, Campus Choristers, Madrigal Club, Fine Arts Club. Wesleyan Guild; Fine Arts

MUREL KILPATRICK
Grindstone City; Math Club, Rho Sigma Kappa, Book-a-Month; Senior High

CARLTON KISSNER
Athens, Ohio; Zeta Chi Sigma; Pi Gamma Mu, Band Drum Major, International Relations Club President, History Club, Westminister League, Special Education Club; Junior High

BLANCHE KNOX
Morenci; Choir, Music Club, Orchestra; Public School Music

IDA BELLE KNOX
Morenci; Orchestra, Choir, Music Club; Public School Music

WINIFRED KOLBERG
Belleville; Delta Sigma Epsilon; Kappa Delta Pi, Book-a-Month, Commercial Club, Executive Board; Commercial

VIRGINIA KOONS
Lexington; Senior High

SAMUEL KOPP
Dearborn; Phi Sigma Epsilon; Pi Gamma Mu, Newman Club, Commercial Club; Commercial

LINDA KOSKELA
Drummond; House Presidents' Council, English Club, Book-a-Month, A.C.E.; Later Elementary

CHARLOTTE KRESS
Detroit; Book-a-Month, English Club, International Relations Club; Senior High

PHYLLIS KURTZ
Flint; Sigma Sigma Sigma; Fine Arts Club, Book-a-Month; Fine Arts

MARY LOUISE LAMB
Ypsilanti; Sigma Nu Phi; Commercial Club; Commercial

WILLIAM LAMIMAN
North Branch; Phi Sigma Epsilon; Baseball, Interfraternity Council, Physical Education Club, Physical Education Council; Physical Education

KATHLEEN LANE
Pontiac; Book-a-Month; Early Elementary

HELENE LANGTHORNE
Tecumseh; Pi Kappa Delta, Wodeso, Book-a-Month, English Club, Y.W.C.A.; Early Elementary

CLASS OF NINETEEN

PATRICA LAVIGNE
Port Huron; Music Club, Choir, Madrigal Club; Public School Music

JEAN LEATHERMAN
Lansing; Early Elementary

CARL LECZNAR
Detroit; Kappa Phi Alpha; Stoics, Kappa Delta Pi, Debate; Senior High

CLARABELLE LEE
Bowling Green, Ohio; Physical Education Club, W.A.A., Book-a-Month; Physical Education

JACK LEE
Onaway; Senior High

AMELIA LEFFLER
Flint; Book-a-Month, Commercial Club; Commercial

HILDRED LESTER
Mayville; Commercial Club, Y.W.C.A., Book-a-Month; Commercial

MARJORIE LESTER
Cadillac; Sigma Sigma Sigma; A.C.E., Book-a-Month; Early Elementary

THYRZA LESTER
Northville; Special Education Club, Y.W.C.A., Camera Club, Book-a-Month, Executive Board; Special Education

MARION LIGHT
Highland Park; Sigma Sigma Sigma; A.C.E., Y.W.C.A., Little Theatre Players, Book-a-Month; Early Elementary

THELMA LIGHT
Highland Park; Sigma Sigma Sigma; Home Economics Club, Y.W.C.A., Book-a-Month; Home Economics

MARGARET LOBBESTAEL
Ypsilanti; Kappa Delta Pi, Home Economics Club; Home Economics

DORIS LOCKWOOD
Plymouth; Physical Education Club, W.A.A., Y.W.C.A.; Physical Education

VIRGINIA LOHR
Ann Arbor; Book-a-Month, A.C.E., Y.W.C.A., English Club; Early Elementary

DOROTHY LOVELL
Dexter; Alpha Sigma Alpha; Math Club, Sodalitas Latina, Book-a-Month, English Club; Senior High

DENNIS LUND
Romulus; Zeta Chi Sigma; Pi Kappa Delta, Debate, Aurora; Commercial

TAUNO LUOMA
Wakefield; Orchestra, Band, Choir; Orchestra and Band

DONNA MACDONALD
River Rouge; Kappa Mu Delta; Pan-Hellenic Chairman, Book-a-Month, A.C.E.; Early Elementary

CHARLES MACFADDEN
Bad Axe; Pi Gamma Mu, Extemporaneous Speaking, International Relations Club, Commercial Club; Commercial

DORIS MACKELLAR
Decatur; Theta Sigma Upsilon; Home Economics Club, Book-a-Month; Home Economics

BETTY MACLEOD
Detroit; Theta Lambda Sigma; Early Elementary

HUNDRED AND FORTY

HAZEL MAHAFFY
Brown City; Book-a-Month; Early Elementary

GLADYS MANKINEN
Muskegon; Book-a-Month, A.C.E., English Club; Early Elementary

HELEN RUTH MANN
Ann Arbor; Theta Lambda Sigma; Aurora, Fine Arts Club; Fine Arts

MARIAN MARKLE
Carsonville; Book-a-Month, Wesleyan Guild; Junior High

DON MARSHALL
Dearborn; Zeta Chi Sigma President; Kappa Delta Pi President, Stoics, Math Club, Chemistry Club, Choir, Madrigal Club, Aurora, Tennis; Senior High

ELMER MASS
Ypsilanti; Senior High

SUE MATTHEWS
Royal Oak; Kappa Mu Delta; Special Education

DONALD McCOMB
Caro; Phi Sigma Epsilon; Senior High

CHARLOTTE McCULLOCH
Ypsilanti; Sigma Nu Phi; Senior High

GERALD McGOWAN
Dearborn; Senior High

JEAN McKALE
Lansing; Delta Gamma; Commercial Club; Commercial

LILLIAN McKILLEN
Ypsilan i; Pi Gamma Mu, Newman Club, History Club, Book-a-Month; Senior High

PHYLLIS McMULLAN
Belleville; Book-a-Month; Junior High

HELENA MESSER
Almont; Pi Gamma Mu, A.C.E., Book-a-Month, English Club, Choir; Early Elementary

LILLIAN MIELKE
Detroit; Fellowship Club, Book-a-Month, Choir, A.C.E.; Early Elementary

ELLEN MILLER
Richmond; Book-a-Month, Y.W.C.A., Math Club, Lutheran Students; Senior High

MAMIE MINNICK
Bad Axe; Wodeso, Book-a-Month, Home Economics Club, Newman Club, Choir; Home Economics

BURMAN MISENAR
St. Clair; Phi Sigma Epsilon; Baseball, Basketball, Football, Track, Golf; Physical Education

LEONARD MOORE
Wayne; History Club, English Club; Pre-Professional

JEAN MORDEN
Capac; Pi Kappa Sigma; Stoics, President of Women's League; Senior High

HAMILTON MORNINGSTAR
Ypsilanti; Phi Sigma Epsilon; Sigma Delta Psi; Physical Education

CLASS OF NINETEEN

RUTH MOWAT
Adrian; Theta Sigma Upsilon; Sodalitas Latina, English Club, Pan-Hellenic; Senior High

CAROLINE MUECKE
Ypsilanti; Sigma Rho Kappa; Early Elementary

EVELYN MUECKLER
Ludington; House Presidents' Council, Campus Choristers, Choir, Music Club, Book-a-Month, Goodison Residence President; Public School Music

DANIEL MUNTEAN
Flint; Kappa Phi Alpha; Special Education Club, Natural Science Club; Special Education

FERRIS MUTTER
Howell; Zeta Chi Sigma; Campus Choristers, Senior Class Vice-President, Choir, Madrigal Club; Pre-Professional

BETTY JANE NEFF
Milan; Pi Delta Theta; Book-a-Month, A.C.E.; Early Elementary

PHYLLIS NELSON
Iron River; Executive Board, Sodalitas Latina, English Club; Senior High

KEITHA NEUMAN
Ypsilanti; Pi Gamma Mu; Later Elementary

ELLA NICHOLS
Belding; Rho Sigma Kappa; Early Elementary

ELSIE NOVY
Detroit; Alpha Sigma Alpha; A.C.E., Natural Science Club, Book-a-Month; Early Elementary

WILLIAM O'BERG
Iron River; Chemistry Club; Senior High

HELEN O'BRIEN
Detroit; Pi Kappa Sigma; English Club, Newman Club, Book-a-Month; Senior High

GLADYS OLDENBURG
Detroit; Later Elementary

GENEVIEVE OLSEN
Jackson; Sigma Sigma Sigma; Book-a-Month; Early Elementary

PAULINE OTT
Howell; Book-a-Month, Fellowship Club, English Club; Senior High

VIVIAN OTTO
Saginaw; Delta Sigma Epsilon; Early Elementary

DALE PACKER
Rapid City; Baptist Group, Student Religious Council; Senior High

MARION PATRICH
Detroit; Fine Arts Club, English Club; Fine Arts

MARY LOUISE PEACOCK
Lansing; Book-a-Month, A.C.E.; Early Elementary

JUNE PERRYMAN
Ann Arbor; Alpha Sigma Alpha; Pi Kappa Delta; Senior High

MARGARET PHILIPP
Bellaire; A.C.E., Campus Choristers, Book-a-Month; Early Elementary

HUNDRED AND FORTY

MARGARET PITKETHLY
Flint; Kappa Mu Delta; Physical Education Club, W.A.A., Book-a-Month; Physical Education

ELMER PLASTERS
Milan; Natural Science Club, Chemistry Club, Baseball; Senior High

JOSEPH POKRYWKA
Melvindale; Arm of Honor; Sigma Delta Psi, Football Captain, Physical Education Club, Baseball; Physical Education

HENRY POLK
Ypsilanti; Little Theatre Players; Senior High

CHRISTINE POTTER
Grand Blanc; Book-a-Month, Special Education Club; Special Education

ELTON POWELL
Flint; Band, Choir, Director of Campus Choristers, Madrigal Club, Music Club; Public School Music

CLYDE PROCTOR
Adrian; Zeta Chi Sigma; Choir, Madrigal Club, Little Theatre Players, History Club, Special Education Club, Wesleyan Guild, President of Senior Class; Senior High

JAMES QUIGLEY
Ypsilanti; Zeta Chi Sigma; Stoics, President of Math Club; Senior High

HELEN RAE
Port Huron; Later Elementary

MARGARET REAMS
Grand Rapids; Home Economics Club, Book-a-Month, Fellowship Club; Home Economics

ALLEGRA REED
Eau Claire; English Club, Normal News, Little Theatre Players, International Relations Club; Senior High

ADALINE REEVES
Milan; Sigma Nu Phi; Physical Education Club, English Club, Newman Club; Physical Education

ELIZABETH REID
Farmington; Y.W.C.A. President, Kappa Delta Pi, Stoics, Treasurer of Women's League, Book-a-Month, Student Religious Council, Special Education Club; Special Education

KATHERINE REIDY
Wayne; Theta Sigma Upsilon; Book-a-Month, English Club, History Club; Later Elementary

MAX REYNOLDS
Detroit; Sigma Mu Sigma; Interfraternity Council President, History Club President, International Relations Club; Senior High

ELIZABETH RICE
Mt. Clemens; Sigma Sigma Sigma; Book-a-Month, Campus Choristers, A.C.E., Fine Arts Club; Early Elementary

WILLIAM RICHARDS
Belleville; Senior High

ALBERT RIDDERING
Melvindale; Zeta Chi Sigma; Pi Kappa Delta, Pi Gamma Mu, Kappa Delta Pi, Stoics, Westminster League President, International Relations Club, Student Relations Club, Aurora Business Manager; Senior High

MARY ELIZABETH RIEGLER
Grand Blanc; Special Education Club, Little Theatre Players, Book-a-Month; Special Education

ELIZABETH RIESBERG
Whitehall; President of A.C.E.; Early Elementary

ABNER ROBINSON
Grosse Ile; Sigma Mu Sigma; Kappa Delta Pi, Wesleyan Guild, Math Club, Chemistry Club; Senior High

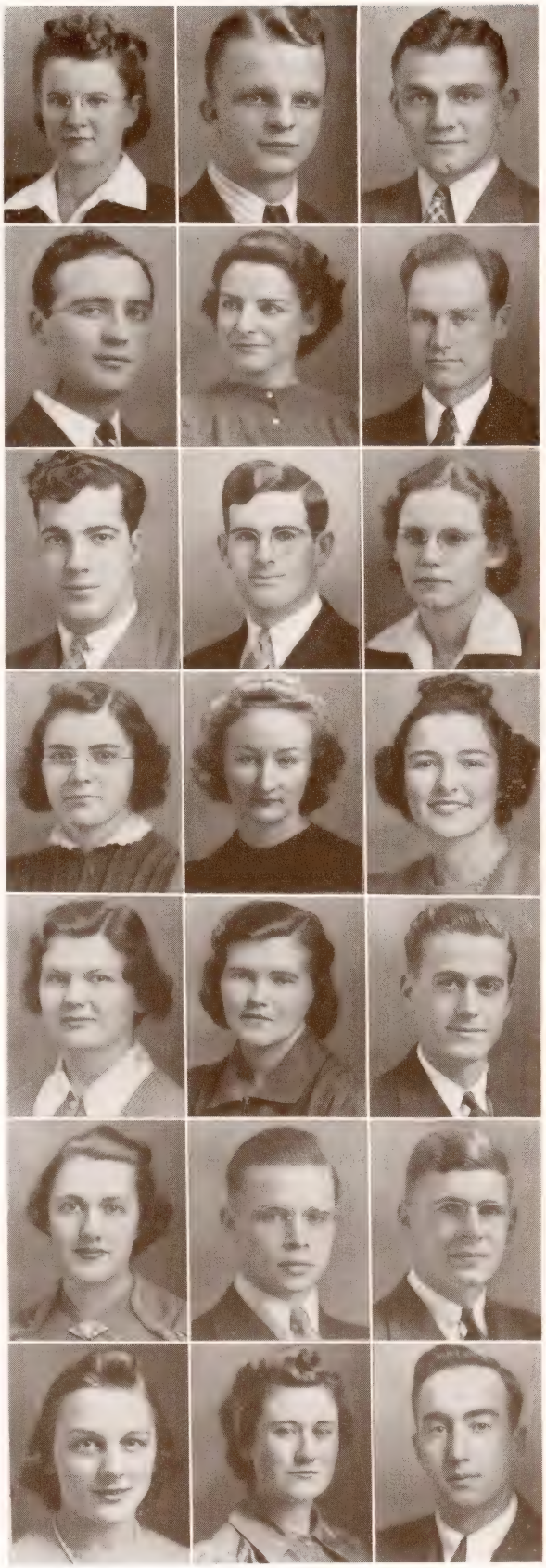

CLASS OF NINETEEN

ELMER ROEHRING
Grosse Pointe; Senior High

PAULINE ROGERS
Saline; English Club, Home Economics Club; Early Elementary

HAZEL ROLLER
Unionville; Book-a-Month, Y.W.C.A.; Early Elementary

ROSE ROSENTHAL
Detroit; Fine Arts Club, Normal News, Menorah Club; Fine Arts

ELEANOR ROSS
Milan; Early Elementary

ELMER ROSS
Ypsilanti; Zeta Chi Sigma; Music Club, Choir, Orchestra, Band, Normal News; Orchestra and Band

MICHAEL RYBASH
Auburn, N.Y.; Kappa Phi Alpha; Physical Education

STEPHANIE RYZNAR
Adrian; Choir, Book-a-Month, House Presidents' Council, Madrigal Club; Public School Music

MYRON SARNES
Whitmore Lake; Industrial Arts Club, Golf; Industrial Arts

JULIA SAVAGE
Belleville; Early Elementary

VERDA SAVAGE
Belleville; Stoics, Home Economics Club, Y.W.C.A.; Home Economics

JEANNETTE SAYRE
Belleville; Alpha Sigma Alpha; Kappa Delta Pi; Junior High

RICHARD SCHADEL
Ypsilanti; Orchestra, Band, Choir, Madrigal Club; Orchestra and Band

RUTH SCHAGANE
Flint; Theta Lambda Sigma; A.C.E., Y.W.C.A., International Relations Club, Book-a-Month; Later Elementary

GERALDINE SCHILL
Ypsilanti; Theta Lambda Sigma; Executive Board, Book-a-Month; Senior High

ALICE SEVERIN
Flint; A.C.E., English Club, Menorah Club, Book-a-Month; Early Elementary

MOREEN SHAFFER
Adrian; Home Economics Club, Book-a-Month; Home Economics

RUSSEL SHAFFER
Ypsilanti; Football, Track, Fine Arts Club, Chemistry Club; Pre-Professional

CELIA SHAPIRO
Flint; Menorah Club, Book-a-Month, W.A.A., Physical Education Club, History Club; Physical Education

MARY LOUISE SHARKEY
Jackson; Theta Lambda Sigma; Book-a-Month, Y.W.C.A., International Relations Club, Pan-Hellenic, A.C.E.; Early Elementary

BERNARD SHAW
Ypsilanti; Kappa Phi Alpha; Junior High

HUNDRED AND FORTY

GERALDINE SHEARER
Jackson; Book-a-Month, History Club; Senior High

WILLIAM SHEPPARD
Detroit; Fine Arts

DAN SHIRTLIFF
Ann Arbor; Natural Science Club; Senior High

JANE SHOULDICE
Pontiac; Sigma Nu Phi; Pan-Hellenic; Early Elementary

MARGARET SIMMONS
Utica; Kappa Mu Delta; Book-a-Month; Early Elementary

LOUISE SKELLENGER
McBrides; Alpha Sigma Tau; A.C.E., Book-a-Month; Early Elementary

MARCELINE SLATING
Romeo; Book-a-Month, A.C.E.; Later Elementary

DOROTHY SMITH
Ann Arbor; Alpha Kappa Alpha; Early Elementary

MARIAN SMITH
Flint; English Club, Book-a-Month, A.C.E., Special Education Club; Early Elementary

NANCY SMITH
Marine City; History Club, A.C.E., Book-a-Month; Later Elementary

ESTHER SOCHA
Cheboygan; Sodalitas Latina; Senior High

WILLIAM SOSKIN
Grosse Pointe Park; Phi Delta Pi President; Kappa Delta Pi, Aurora; Senior High

FILIA SPACIL
Sandusky; Executive Board, Book-a-Month, Sodalitas Latina; Senior High

FRANCIS SPATA
Rockaway Beach, N.Y.; Physical Education

RITA SPEAS
Royal Oak; Kappa Delta Pi, Stoics, Madrigal Club, Choir, Music Club; Public School Music

PEGGY SPENCER
Ypsilanti; History Club; Senior High

MARGARET SPRING
Jackson; Sigma Sigma Sigma; A.C.E., Book-a-Month; Early Elementary

JOHN SQUIERS
Ypsilanti; Phi Delta Pi; Sigma Delta Psi, Track, Football, Basketball, Wrestling, Physical Education Club; Physical Education

RUTH STAEBLER
Ann Arbor; Home Economics Club; Home Economics

MARGARET STEVENS
Port Huron; W.A.A., Special Education Club, Physical Education Club; Physical Education

WILLIAM STIER
Mt. Clemens; Campus Choristers, Music Club, Tennis, Orchestra, Band, Choir; Orchestra and Band

CLASS OF NINETEEN

HARRIET STOFLET
Walled Lake; Commercial Club, Math Club; Commercial

LUREN STRAIT
Vermontville; Choir, Madrigal Club, Wesleyan Guild; Pre-Professional

DARIEL SUTTON
Ypsilanti; A.C.E.; Early Elementary

WILFRED SWEET
Clifford; Wesleyan Guild, Commercial Club, Math Club, Aurora, Little Theatre Players, English Club; Commercial

EDWARD TABER
Ypsilanti; English Club, Wesleyan Guild; Senior High

MARJORIE TEAGUE
Davison; Kappa Mu Delta; Campus Choristers, Book-a-Month, Music Club, Choir; Public School Music

KENNETH THUMME
Plymouth; Sigma Mu Sigma; Chemistry Club, Band; Senior High

ARCHIE TISDALE
Clio; Commercial Club, International Relations Club; Commercial

MARJORIE TOMPKINS
Coldwater; Student Religious Council, Commercial Club, Book-a-Month; Commercial

PRESTON TOWNSEND
Clayton; Natural Science Club; Junior High

WALTER TURTON
Port Huron; Kappa Phi Alpha; Physical Education

VERNE UNDERWOOD
Newberry; Fellowship Club, Commercial Club; Commercial

ELINOR VAN ATTA
Jackson; Executive Board, A.C.E., Book-a-Month; Early Elementary

WILLO VER HULST
Port Huron; Pi Kappa Sigma; Pan-Hellenic; Early Elementary

MARY ELIZABETH VORCE
Ludington; Music Club, Book-a-Month, Choir, Orchestra; Orchestra and Band

NADA VRANESH
Chisholm, Minn.; Sigma Sigma Sigma; Little Theatre Players, A.C.E.; Early Elementary

ELIZABETH WALTON
Bancroft; Book-a-Month, A.C.E.; Early Elementary

DEVERE WASHBURN
Fredonia, N.Y.; Sigma Mu Sigma President; Sigma Delta Psi, Industrial Arts Club President, Interfraternity Council, Social Committee; Industrial Arts

MARION WEDGE
Detroit; Pi Delta Theta; Book-a-Month, Home Economics Club; Early Elementary

MAX WEINLANDER
Ypsilanti; Pi Kappa Delta, Pi Gamma Mu, Debate, Tennis; Senior High

JOHN WESCOTT
Ypsilanti; Sigma Mu Sigma; Industrial Arts Club, Baseball; Industrial Arts

HUNDRED AND FORTY

HELEN WEYMOUTH
Yale; Pi Delta Theta; Kappa Delta Pi, Stoics, Executive Board, Y.W.C.A., English Club; Senior High

ELOISE WHITE
Saginaw; Delta Sigma Epsilon; Book-a-Month, Campus Choristers; Early Elementary

THELMA WHITMAN
Ann Arbor; Later Elementary

HENRY WICHMAN
Detroit; Sigma Mu Sigma; Math Club; Commercial

CATHRYN WIGGINS
Ypsilanti; Choir, Book-a-Month President, Sodalitas Latina, House Presidents' Council; Senior High

VIRGINIA WIGGINS
Britton; Book-a-Month, English Club, Special Education Club; Later Elementary

HOWARD WIGELL
Mt. Clemens; Phi Delta Pi; Band, Orchestra, Music Club; Orchestra and Band

FARRELL WILLIAMS
Belleville; Stoics, Natural Science Club; Senior High

ALENE WOOD
Bay City; Sigma Nu Phi; Pi Gamma Mu, Normal News; Senior High

VIRGINIA WOODARD
Port Huron; Pi Delta Theta; Book-a-Month; Early Elementary

FRANK WORZNIAK
Hamtramck; Basketball, Baseball; Physical Education

MAUDE WRIGHT
Utica; Book-a-Month, A.C.E.; Early Elementary

RICHARD YEAGER
Pontiac; Football, Basketball, Golf; Physical Education

BETTY ZAUEL
Saginaw; Delta Sigma Epsilon; Early Elementary

SYLVIA ZEVE
Mt. Clemens; A.C.E., Book-a-Month, Little Theatre Players, Aurora; Early Elementary

BETTY CLAY
Saline; Early Elementary

RALPH HUBBARD
Hartford; Phi Delta Pi; Pi Kappa Delta, Executive Board; Senior High

NEVILLE HUGHES
Montreal, Can.; Men's Union President, Cross Country Captain, Physical Education Club, Track; Physical Education

CHARLES KRESSLER
Saginaw; Band, Orchestra, Choir; Orchestra and Band

FLORENCE MARTIN
Detroit; Theta Lambda Sigma; Senior Class Treasurer; Senior High

Lots of luck
love. Mary -
Don't ever forget the
two classes we struggled
through - but we
sure did have fun
in Bus. Law. Mary Welfare

Junior Class

Editor . . . . . HELEN HOLLERAN

WE HATE to brag! Possibly if you inquired around campus, you would gather a unanimous opinion that the class of 1941 is one of the most, if not the most modest, unassuming class in the college. But say, for simple, unadorned (we might even say stark) truth, have you ever seen or heard of a more beautiful J HOP?

It wasn't only because the ballroom glowed in a rosy mist, and huge modernistic blocks of blue and silver gave off "J HOP" and "1941" in a thousand different shades and tints (although it was a nice touch, we must admit). It wasn't just the fact that Joe Sander's "Ole Left Hander" music swung out over the airways of WWJ for a mellow half hour (even though he did surpass any orchestra heard around these Huron Hills for quite a while). It probably wasn't even the fact that the wide gold bracelet favors were so darned cute and smart, or that the coffee and sandwiches served right around midnight just hit the spot, or that everyone had such a swell time that they weren't ready to leave at two a.m., or . . . .

So far as the Juniors can figure, it was simply that a supremely super party was given on February twenty-third, nineteen hundred forty by a class that has made history in party-giving, and is now content to sit back and rest a while on a flock of well-deserved laurels. We hate to brag, but say . . . !

This is not
you on me
Bill
Shepard

JUNIOR CLASS OFFICERS

GEORGE NEWLANDS	President
ROBERT JENSEN	Vice-President
THOMAS QUINN	Secretary
EDWARD POLY	Treasurer

Professor George A. Willoughby served as Advisor of the Junior Class.

Quinn, Mr. Willoughby, Jensen, Newlands, Poly

CLASS OF NINETEEN HUNDRED AND FORTY-ONE

RUTH ABRAMSON
Laurium; Euthalia, A.C.E.; Junior High

BETTY ADAMS
Ferndale; Kappa Mu Delta, Euthalia, Special Education Club; Special Education

MAXINE ADDY
Dundee; Fine Arts Club, Y.W.C.A., Euthalia; Fine Arts

RUTH ADELMAN
Chesaning; Euthalia, A.C.E.; Early Elementary

CARL ALFSEN
Detroit; Basketball, Baseball, Men's Union Treasurer, Physical Education Club; Physical Education

FREDRIC ALLMENDINGER
Royal Oak; Orchestra, Band, Music Club; Orchestra and Band

RHEA ANDERSON
Detroit; Sigma Sigma Sigma; Advisory Board, Euthalia; Senior High

ROBERT BAILEY
Ypsilanti; Industrial Arts

MARGARET BAKER
Jackson; State Limited

SUSANNA BALTZER
Ypsilanti; Pi Delta Theta; Y. W. C. A., Euthalia, Choir, Normal News; Special Education

RICHARD BARKER
Belleville; Sigma Mu Sigma; Industrial Arts Club; Industrial Arts

JOSEPH BARTOLACCI
Ann Arbor; Arm of Honor; Sport Manager of Intramural Department, Golf; Physical Education

WILLIAM BARSS
Ypsilanti; Pre-Professional

EDNA BASSETT
Milan; Home Economics Club, Euthalia; Home Economics

WILLIAM BAUMGARDEN
Blissfield; Physical Education Club, Physical Education

DOROTHY BEGEL
Grand Blanc; Theta Sigma Upsilon; Campus Choristers, Choir, A.C.E.; Early Elementary

MARY BELL
Cheboygan; Special Education Club; Special Education

CHESTER BERG
Alpena; Phi Delta Pi; Pre-Professional

MARION BERG
Muskegon; Euthalia, English Club; Pre-Professional

CONSTANCE BEZIRIUM
Ann Arbor; Early Elementary

NYDIA BLAIR
Jackson; Home Economics Club; Home Economics

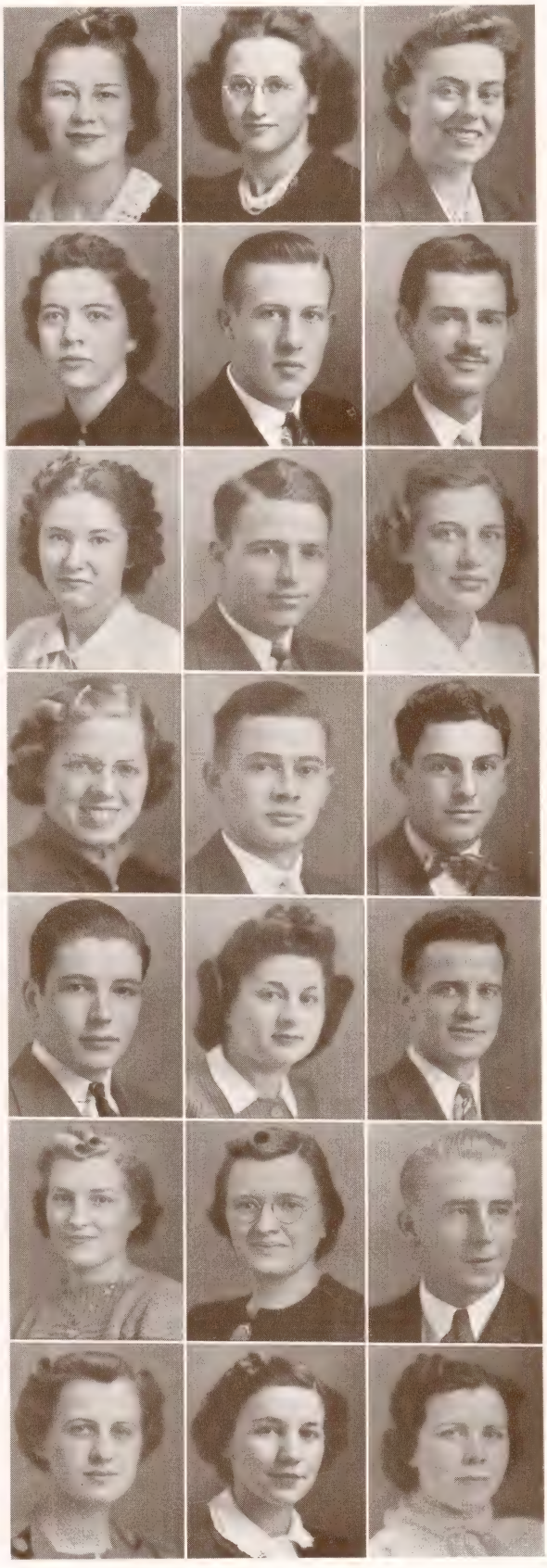

CLASS OF NINETEEN

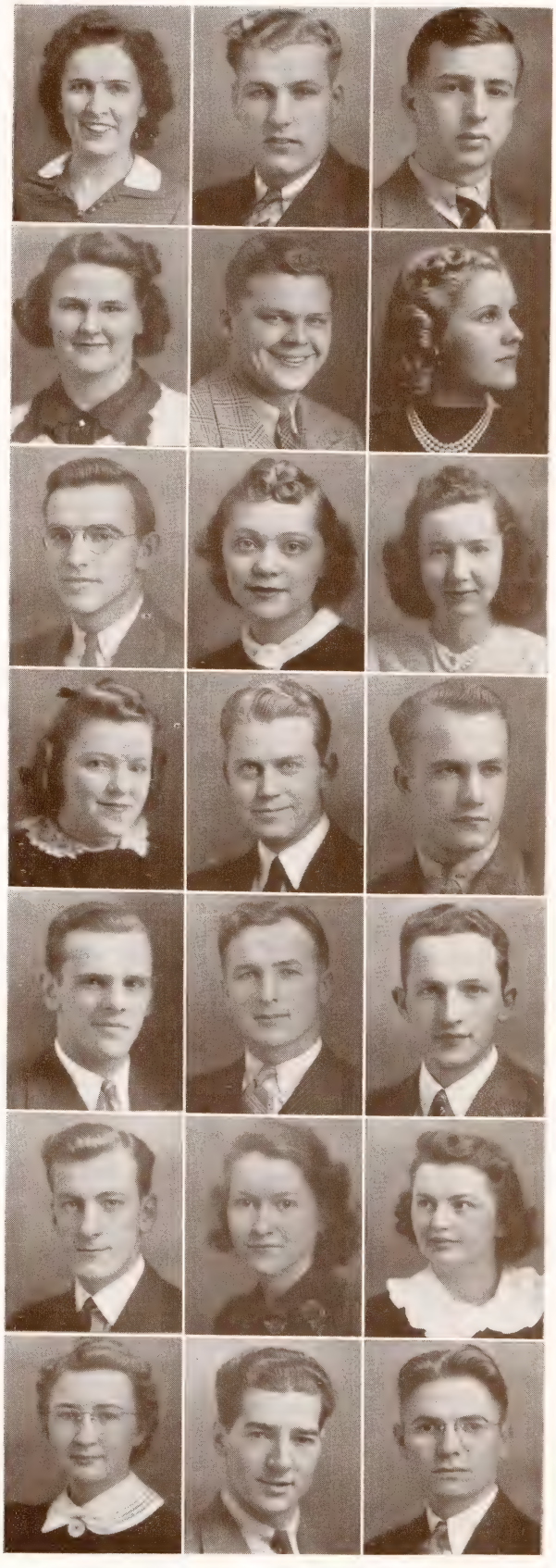

THEORA BLINKHORN
Detroit; A.C.E.; Early Elementary

FRANK BLOCK
Ypsilanti; Industrial Arts Club; Industrial Arts

JOHN BLOOMHUFF
Plymouth; International Relations Club, Chemistry Club; Senior High

ALICE BOELENS
Northville; Aurora, Normal News, Wodeso, Newman Club; Senior High

JOSEPH BOROVICH
Pitcairn, Penn.; Arm of Honor; Industrial Arts Club, Football, Baseball; Industrial Arts

ELEANOR BOYD
Detroit; Theta Lambda Sigma; Euthalia, English Club; Early Elementary

TED BREITAG
Saginaw; Phi Sigma Epsilon; Track, Aurora; Administration and Supervision

MARGARET BRISKEY
Detroit; Theta Lambda Sigma; Special Education Club, Euthalia, Wesleyan Guild; Early Elementary

GLORIA BROWN
Mt. Clemens; Euthalia, Physical Education Club; Physical Education

BETHANY BRYAN
Flint; A.C.E., Y.W.C.A., Euthalia, Wesleyan Guild; Early Elementary

CHARLES BRYAN
Troy; Special Education Club; Special Education

SAM BURDGE
Royal Oak; Phi Delta Pi; Pre-Professional

DANIEL BURTON
Plymouth; Sigma Mu Sigma; Senior High

EARL BUSS
Utica; Physical Education

CARL CARLSON
Pontiac; Phi Delta Pi; Senior High

HAROLD CHAMBERLAIN
Auburn, N.Y.; Sigma Mu Sigma; Industrial Arts Club; Industrial Arts

GERALDINE CHAPPELL
Holt; Choir; Early Elementary

MARY CHAPPELL
Ironwood; A.C.E.; Early Elementary

RETTA CHARTER
Cass City; Music Club, Choir; Public School Music

PAUL CHRIST
Ann Arbor; Natural Science Club; Pre-Professional

CHESTER CHRZANOWSKI
Hamtramck; Band, Orchestra, Music Club, Newman Club, Little Theatre Players; Orchestra and Band

HUNDRED AND FORTY-ONE

MALCOLM CHUBB
Ypsilanti; Kappa Phi Alpha; Senior High

MAURICE CLARK
Blissfield; Phi Sigma Epsilon; Senior High

RONALD CLARK
Brattleboro, Vt.; Track; Physical Education

ASA COMPTON
Flint; Industrial Arts Club; Industrial Arts

JAMES COONEY
Wayne; Choir

BLY CORNING
Flint; Kappa Phi Alpha; Football; Special Education

JACK COVERT
Pontiac; Pre-Professional

ELLA MAE CRANDALL
Howell; Sigma Nu Phi; A.C.E., Euthalia; Early Elementary

JAMES CRIPPS
Palms; Physical Education Club; Physical Education

DOUGLAS CULLIN
Belleville; Basketball; Senior High

FREDERICK CUNLIFFE
Quincy, Mass.; Band, Orchestra, Natural Science Club; Administration and Supervision

DOUGLAS DALY
Port Huron; Math Club; Senior High

ELSA DAYSS
Manchester; Y.W.C.A., Euthalia, Special Education Club; Special Education

MARJORIE DEAN
Flint; A.C.E., Euthalia; Later Elementary

MARJORIE DINNING
Flint; A.C.E., Little Theatre Players, Euthalia, English Club; Early Elementary

MARY DUHIG
Port Huron; Choir; Early Elementary

MARGARET EMSWILER
Ann Arbor; Pi Delta Theta; Euthalia; Special Education

DORIS ENGLISH
Melvindale; Theta Sigma Upsilon; Early Elementary

BARBARA ERICKSON
Onekama; Pi Gamma Mu, Stoics, A.C.E., Euthalia, English Club; Early Elementary

JAMES FEENEY
Oakfield, N. Y.; Kappa Phi Alpha; Physical Education Club, Newman Club; Physical Education

CLARK FELTON
Rochester; Industrial Arts Club; Industrial Arts

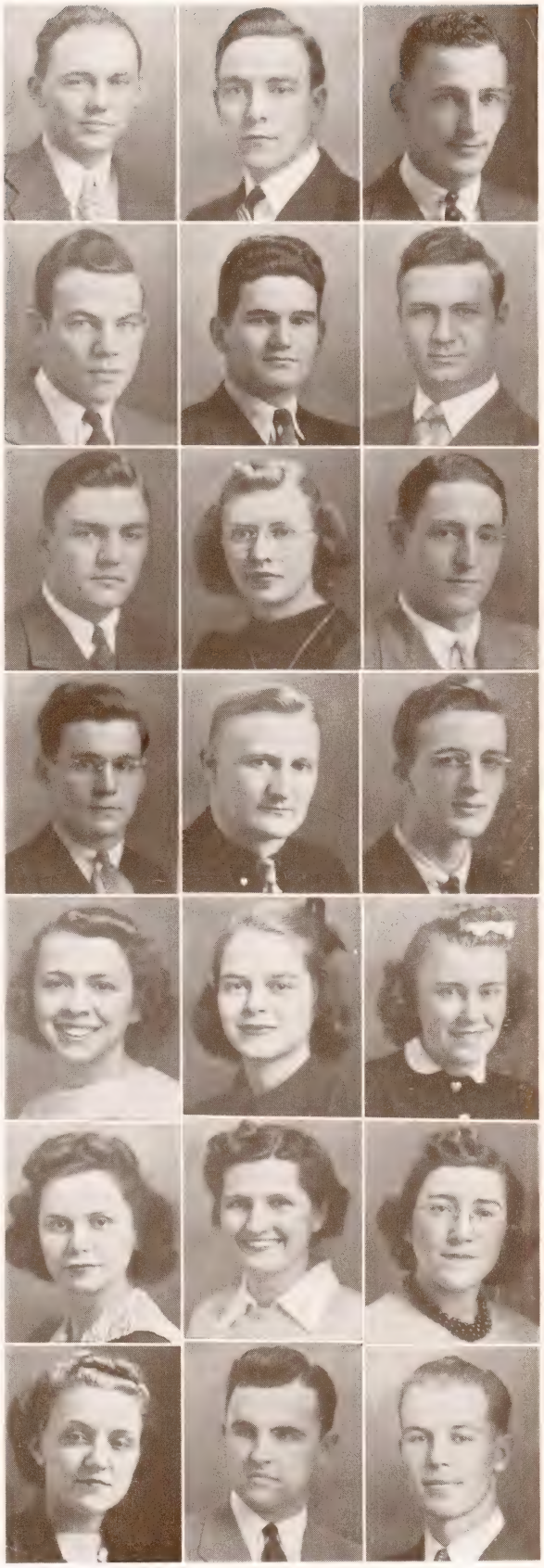

ARLENE FERRETT
Port Huron; Y.W.C.A., Euthalia, Collegiate Country Life Club; Early Elementary

ADOULPHUS FIELDS
Ann Arbor; Senior High

HELEN FINKBEINER
Saginaw; Delta Sigma Epsilon; Euthalia; Later Elementary

JEAN FINKBEINER
Saginaw; Delta Sigma Epsilon; Euthalia; Early Elementary

ELOISE FISHER
Port Huron; Sigma Sigma Sigma; Newman Club, Euthalia, A.C.E.; Early Elementary

ESTHER LOU FOCHTMAN
Charlevoix; Pi Kappa Sigma; Euthalia; Early Elementary

RUTH FOSTER
Ypsilanti; Delta Sigma Epsilon; Early Elementary

RUTH FRALICK
Detroit; Theta Lambda Sigma; Euthalia; Later Elementary

LAURA FREEMAN
Holly; Pi Delta Theta; Euthalia; Early Elementary

MARY FREY
Ann Arbor; Sigma Sigma Sigma; Early Elementary

BETTY FULLER a President I am very proud to have at our Sorority - Betty
Detroit; Sigma Sigma Sigma; Euthalia, History Club, Y.W.C.A.; Junior High

DENDY GAINES
Milan; Sigma Mu Sigma; Football; Pre-Professional

KATHALEE GARRISON
Ypsilanti; Sigma Sigma Sigma; Euthalia, A.C.E., English Club, Executive Board; Early Elementary

DAVID GATES
Plymouth; Phi Delta Pi; Football; Physical Education

LAURA GATES
Ionia; Y.W.C.A.; Early Elementary

B. JAY GAUNTLETT
Milan; Phi Sigma Epsilon; Industrial Arts Club; Industrial Arts.

GEORGE GEORGE
Holbrook, Mass.; Pre-Professional

JOHN GESSINGER
Rochester; Little Theatre Players; Senior High

MAX GLANTZMAN
New York, N. Y.; Special Education

EVELYN GOODAR
Richmond; Little Theatre Players, Euthalia; Senior High

F. WALTER GOODWIN
Ann Arbor; Math Club; Senior High

HUNDRED AND FORTY-ONE

LESTER GRAFTON
Circleville, N. Y.; Phi Sigma Epsilon; Physical Education Club, Track; Physical Education

JEAN GRAHAM
Bessemer; Euthalia; Later Elementary

LENORA HAAB
Ann Arbor; Stoics, Sodalitas Latina, Wodeso, English Club, Y.W. C.A.; Senior High

FLORENCE HALL
Pontiac; Pi Delta Theta; Orchestra; Later Elementary

WALTER HALSTED
Lakewood, Ohio; Industrial Arts Club, Student Religious Council; Industrial Arts

JEAN HARDING
Detroit; Chairman of Junior Women, Euthalia, Special Education Club, A.C.E.; Early Elementary

LOIS HARKNESS
Munith; Choir, Euthalia; Early Elementary

CATHERINE HARRINGTON
Adrian; Music Club, Choir, Madrigal Club, Euthalia; Public School Music

LUCILLE HART
Detroit; Euthalia, Newman Club, English Club; Junior Club

RUTH HASELSCHWERDT
Manchester; A.C.E., W.A.A., Euthalia; Early Elementary

MARGARET HATCHER
Highland Park; Euthalia, Math Club, English Club, Natural Science Club; Senior High

DOROTHY HEARN
Plymouth; Pi Kappa Delta, Wodeso; Later Elementary

LESTER HENRY
Ypsilanti; Zeta Chi Sigma; Math Club; Senior High

THOMAS HERLIHY
Lynbrook, N. Y.; Phi Delta Pi; Football, Physical Education Club; Physical Education

JOHN HERRON
Wilmington, Del.; Pi Gamma Mu, Newman Club President, Aurora, Commercial Club; Commercial

JAMES HIGH
Ann Arbor; Phi Delta Pi; Sigma Delta Psi, Track, Physical Education Club; Physical Education

FRED HOBBS
Willis; Physical Education Club; Physical Education

ETHEL HOCK
Dearborn; Y.W.C.A., Euthalia, Home Economics Club; Home Economics

HELEN HOLLERAN
Ypsilanti; Aurora, Euthalia, Women's League Social Chairman, Newman Club; Early Elementary

HAROLD HOLT
Imlay City; Pi Kappa Delta, Stoics, Debate; Senior High

EUGENE HOLTMAN
Ann Arbor; Pre-Professional

CLASS OF NINETEEN

ELSIE HORNBACHER
Rogers City; Sigma Nu Phi; Natural Science Club, Euthalia; Junior High

BARBARA HUBBELL
Plymouth; Madrigal Club, Choir, Euthalia, Wesleyan Guild, Sodalitas Latina, House Presidents' Council; Senior High

BERNARD HUGHES
Ypsilanti; Arm of Honor

HELEN HUNGERFORD
Concord; Pi Delta Theta; Euthalia; Commercial

WILLIAM JACKSON
Bad Axe; Zeta Chi Sigma; Pre-Professional

GERALDINE JAMES
Iron River; Madrigal Club, Choir, Y.W.C.A., English Club, Euthalia; Later Elementary

ROBERT JENSEN
Detroit; Phi Delta Pi; Junior Class Vice-President, Special Education Club; Special Education

DONALD JOHNSON
Ann Arbor; Chemistry Club, Natural Science Club; Pre-Professional

MARY JOHNSON
Ann Arbor; Pi Delta Theta; Choir, Campus Choristers, Euthalia, A.C.E.; Early Elementary

JOHN JONESCU
Ypsilanti; Pre-Professional

PAULINE KALEFF
Flint; Commercial Club; Commercial

HARRIET KARNER
Dundee; W.A.A., Physical Education Council, Euthalia; Physical Education

HELEN KATON
Ypsilanti; Sigma Nu Phi; Euthalia; Commercial

MARY JANE KEENAN
Saginaw; Theta Lambda Sigma; Little Theatre Players, Euthalia, A.C.E., Newman Club; Early Elementary

JANET KELDER
Ypsilanti; Sigma Sigma Sigma; Choir, Music Club; Public School Music

MARIAN KEMPF
Imlay City; Pi Kappa Sigma; Early Elementary

BOYD KETCHUM
Menominee; International Relations Club, Fine Arts Club; Fine Arts

FLORENCE KIDDER
Allegan; Theta Lambda Sigma; Euthalia, Special Education Club; Special Education

CARYL KIPF
Elyria, Ohio; Euthalia, Home Economics Club, Social Committee; Home Economics

ELINOR KIRSHMAN
Fenton; Home Economics Club, Wesleyan Guild; Home Economics

JOSEPH KIVO
Detroit; Normal News, Track, History Club; Senior High

HUNDRED AND FORTY-ONE

ROBERT KLEIN
Grand Rapids; Phi Delta Pi; Golf, Physical Education Club, Boxing; Physical Education

HELEN KOWALSKI
Hamtramck; Physical Education Club, Euthalia; Physical Education

PEARL KRAKE
Dickson City, Pa.; A.C.E., Euthalia, Y.W.C.A.; Early Elementary

MARJORIE KUHL
Manchester; Campus Choristers, A.C.E., Band, Euthalia; Early Elementary

MARY KUNNA
Alpena; Early Elementary

ROY LAWRENCE
Petoskey; Phi Sigma Epsilon; Golf; Industrial Arts

BERNICE LEBOWSKY
Owosso; Fine Arts

WILMA LEIKERT
Detroit; English Club, Euthalia; Pre-Professional

WILLIAM LEMMON
Perry; Arm of Honor; Chemistry Club, Interfraternity Council; Pre-Professional

HAROLD LENHEISER
Ypsilanti; Natural Science Club; Pre-Professional

ANDREW LENNINGTON
Monroe; Arm of Honor; Pre-Professional

ARTHUR LIEDER
Detroit; Phi Delta Pi; Football, Baseball, Normal News, Math Club, Chemistry Club; Senior High

LOIS LIETZ
Flint; Collegiate Country Life Club; State Limited

JANE LENTZ
Detroit; Sodalitas Latina; Senior High

MARION LINDBERT
Manchester; Euthalia, A.C.E.; Early Elementary

ELIZABETH LONG
Milford; Euthalia; Early Elementary

CATHERINE LORENZ
East Lansing; Kappa Mu Delta; Euthalia, Home Economics Club; Early Elementary

ADA MARIA LOVE
New Athens, Ohio; Choir, Madrigal Club, Music Club; Public School Music

GRACE LOWE
Van Dyke; Home Economics Club, Y.W.C.A.; Home Economics

MARION MacGREGOR
Ann Arbor; Theta Sigma Upsilon; English Club, A.C.E., Early Elementary

VIOLET MARTI
Saginaw; Math Club, Euthalia; Junior High

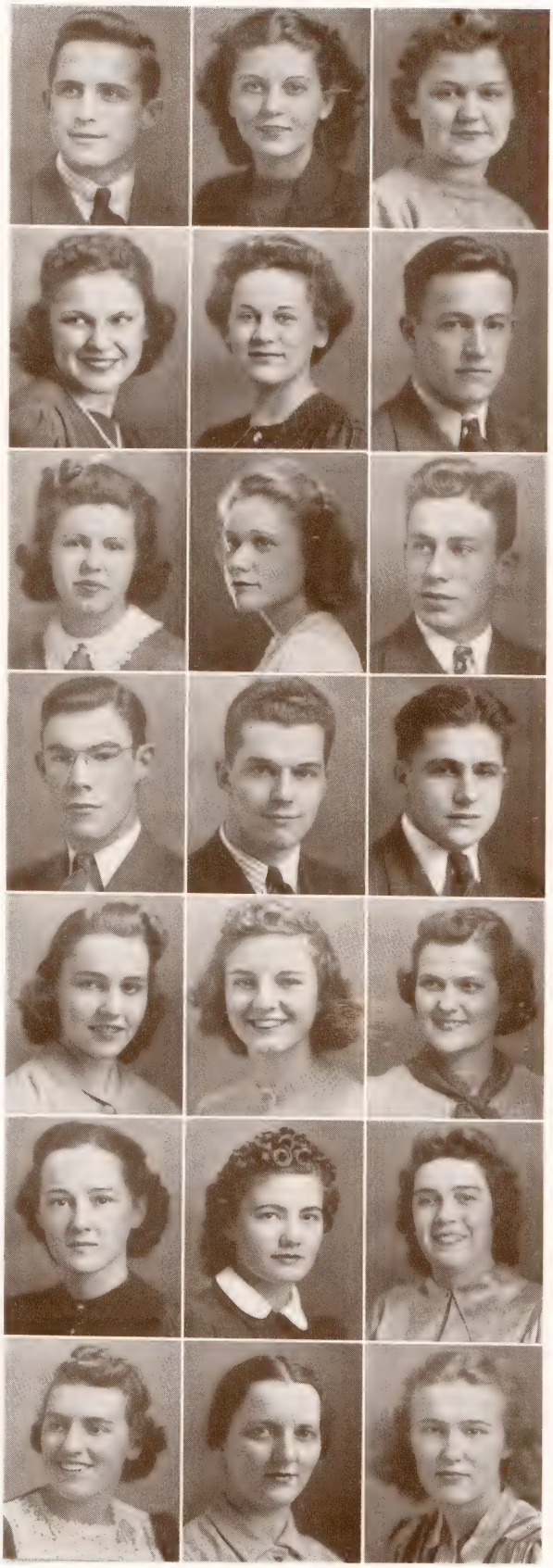

CLASS OF NINETEEN

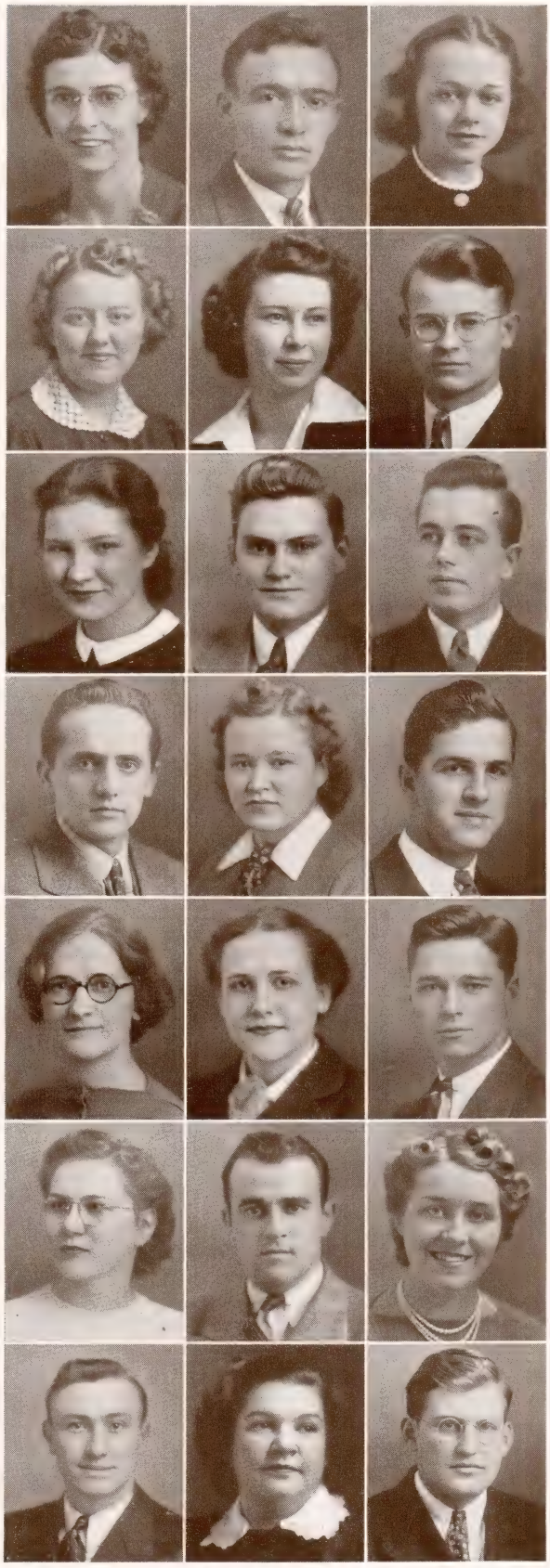

CATHERINE MARVIN
Adrian; English Club, Newman Club, Rho Sigma Kappa; Junior High

GLYONE MAHAFFY
Brown City; Debate, Little Theatre Players, History Club, English Club; Senior High

MILDRED MAURITHO
Wyandotte; Sigma Sigma Sigma; Fine Arts Club, Little Theatre Players, Euthalia, Campus Choristers; Fine Arts

HELEN MENGER
Holt; Pi Kappa Sigma; Y.W.C.A.; Early Elementary

DOROTHY MERRICK
Crystal Falls; Stoics, Home Economics Club, Y.W.C.A., Choir, Camera Club; Home Economics

PERSHING MEYERS
Britton; Senior High

IRENE MILLER
Detroit; Newman Club, Euthalia

LAWRENCE MILLER
Hamtramck; Newman Club, Industrial Arts Club, Boxing, Baseball; Industrial Arts

CHARLES MOLES
Saulte Ste Marie; International Relations Club; Senior High

JOHN MONTEAN
Welland, Ontario; Kappa Phi Alpha; Natural Science Club President, Chemistry Club; Pre-Professional

HELEN MOOTE
Munising; Early Elementary

VICTOR MORRISON
Grass Lake; Chemistry Club, Math Club; Administration and Supervision

EMILY NACHAZEL
Detroit; Rho Sigma Kappa, Euthalia, Newman Club; Commercial

EMMAJUNE NEUBERT
Belleville; Alpha Mu Sigma; Commercial Club; Commercial

GEORGE NEWLANDS
Detroit; Phi Delta Pi; Football, Special Education Club, Junior Class President; Special Education

MARGARET NEWNHAM
Windsor, Ontario; Euthalia, Little Theater Players, Sodalitas Latina; Senior High

NICK NICHOLAS
Dearborn; Kappa Phi Alpha; Physical Education

JOAN OLDS
Ypsilanti; Pi Delta Theta; Euthalia, A.C.E.; Early Elementary

FRANK ONDROVIK
Belleville; Kappa Phi Alpha; Stoics, Math Club, Chemistry Club; Senior High

BETTYMAY OUTLEY
Detroit; Euthalia, Y.W.C.A., English Club; Later Elementary

IRA PACKER
Holyoke, Mass.; Physical Education Club, Track, Special Education Club; Physical Education

HUNDRED AND FORTY-ONE

ILA PARKER
Ludington; Pi Delta Theta; Y.W.C.A., Euthalia, English Club; Later Elementary

MAX PEET
Ann Arbor; Special Education

WALTER PERRY
Detroit; Track; Senior High

MARION PETERS
Flat Rock; Delta Sigma Epsilon; Physical Education Council; Physical Education

LORAINE PETERSON
Ludington; Pi Delta Theta; Euthalia President, Y.W.C.A., English Club; Early Elementary

SHIRLEY PETERSON
Atlanta; Physical Education Club; Physical Education

MALCOLM PETTY
Mason; Commercial

LOIS PHILLIPS
Three Oaks; Euthalia; Early Elementary

ETHEL PIERSON
Sulphur, Okla.; Special Education

EDWARD POLY
Cochranton, Pa.; Phi Delta Pi; Football, Track, Physical Education Club, Junior Class Treasurer, Social Committee; Physical Education

VERNOR PORTER
Blissfield; Chemistry Club; Pre-Professional

JOSEPHINE POTTER
Lansing; Collegiate Country Life Club; State Limited

JANET PRAY
Ann Arbor; Theta Lambda Sigma; Home Economics Club, Advisory Board, Y.W.C.A., Euthalia; Home Economics

FRANCIS PURCELL
Ypsilanti; Pre-Professional

ELEANOR PURMAN
Highland Park; Pi Delta Theta; Commercial Club, Newman Club; Commercial

WALTER QUALMANN
Center Line; Zeta Chi Sigma; Men's Union President; Physical Education

GEORGE RAE
Port Huron; Senior High

KATHRYN RAMAN
Muskegon; Euthalia; Early Elementary

VIOLA RAYMOND
Owosso; W.A.A., Physical Education Club, Euthalia; Physical Education

MARLEN REBER
New Boston; Sigma Mu Sigma; Sigma Delta Psi, Track, Wrestling, Natural Science Club, Cross Country; Senior High

NORMA REPAID
Detroit; Euthalia, English Club; Junior High

CLASS OF NINETEEN

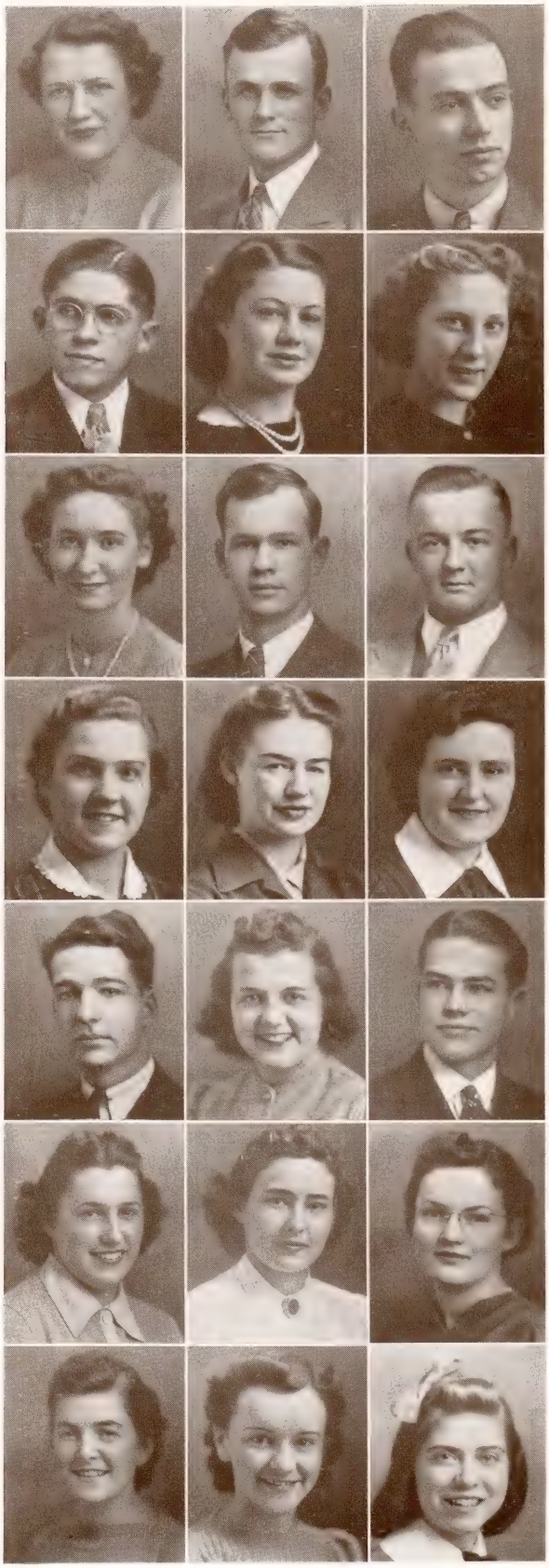

EVELYN RICE
Mt. Clemens; Sigma Sigma Sigma; Euthalia, Newman Club, King Residence President, Fine Arts Club; Fine Arts

EMERSON RIGGS
Belleville; Kappa Phi Alpha; Industrial Arts Club; Industrial Arts

NORMAN RISK
Petoskey; Band, Industrial Arts Club; Industrial Arts

SEYMOUR ROTHMAN
The Bronx, N. Y.; Menorah Club, Baseball Manager; Senior High

DOROTHY ST. PETER
Gilman, Ill.; Sigma Sigma Sigma; Faculty Chats Chairman, W.A.A.; Junior High

MARION SARK
Ferndale; Alpha Sigma Alpha; Newman Club, W.A.A., Aurora, Normal News, House Presidents' Council; Senior High

FRANCES SAUER
Bad Axe; Westminster League; Public School Music

CHARLES SAYLOR
Plymouth; Natural Science Club; Senior High

RAY SCHAFFER
Elberta; Phi Sigma Epsilon; Math Club, Wrestling; Senior High

MARY JANE SCHLOSSSTEIN
Belleville; Alpha Mu Sigma; Commercial Club, Y.W.C.A., Pan-Hellenic; Commercial

ANN SCHEINDEWIND
Ann Arbor; Early Elementary

ELEANORE SCHOENBERGER
Farmington; Choir, Newman Club, Euthalia

HARVERY SCHOENSEE
Center Line; Zeta Chi Sigma; Math Club, Chemistry Club, Campus Choristers, Interfraternity Council; Senior High

MARION SCHWARZKOPF
Saginaw; Pi Kappa Sigma; Advisory Board, Euthalia, Sadalitas Latina; Senior High

JERRY SCOFIELD
Ann Arbor; Commercial Club; Commercial

ESTELLE SEITZ
Dexter; Home Economics Club, Euthalia; Home Economics

AUDREY SEVERENCE
Munson; House Presidents' Council, Normal News; Early Elementary

MARGARET SHAUGHNESSY
Clarkston; Orchestra; Early Elementary

ELIZABETH SHEPPARD
Detroit; Alpha Mu Sigma; Wodeso, Fine Arts Club; Fine Arts

MARGUERITE SHERMAN
Owosso; Delta Sigma Epsilon; Euthalia, Pan-Hellenic; Early Elementary

LEOTA SHOEMAKER
Wayne; Home Economics Club; Home Economics

Mary - honey -
I love you lots -
Let's do Lots next year!!
Come see me when you
come to Sag -
Love - Martie

HUNDRED AND FORTY-ONE

EDNA SKAGEN
Bessemer; Little Theatre Players, Euthalia; Early Elementary

CURTIS SMITH
Detroit; Senior High

LAUREN SMITH
Erie; Natural Science Club, Fine Arts Club; Administration and Supervision

CLIFFORD SNYDER
Flint; Special Education Club; Special Education

RACHEL SODERLUND
Lake City; Euthalia, Fine Arts Club; Early Elementary

ALFRED SPOTTS
Pontiac; Natural Science Club, Chemistry Club; Senior High

FRANK SPOTTS
Pontiac; Natural Science Club, Chemistry Club; Senior High

THOMAS STACEY
North Branch; Phi Sigma Epsilon; Chemistry Club, Math Club; Senior High

CHARLENE STORER
Hillsdale; Theta Lambda Sigma; Home Economics Club; Home Economics

EGBERT STREET
Howell; Chemistry Club, Natural Science Club; Senior High

FREDERICK SWAFFORD
Detroit; Phi Delta Pi; Normal News Business Manager, Executive Board, Industrial Arts Club, Special Education Club; Industrial Arts

GERALDINE SWAYER
Jackson; Euthalia, Home Economics Club; Home Economics

DAVID SWINTON
Highland Park; Math Club; Senior High

HELEN TALLMADGE
Sandusky; Euthalia, Choir, Campus Choristers, Wesleyan Guild; Early Elementary

FRANK TEAHAN
Bad Axe; Pre-Professional

AGNES THOMAS
Suttons Bay; Y.W.C.A., Commercial Club; Commercial

ROBERT TOWER
Ypsilanti; Natural Science Club; Senior High

JAMES TRINGHAM
Highland Park; International Relations Club; Senior High

DELORIS TURNER
Morley; Euthalia, A.C.E., English Club; Early Elementary

HELEN UREEN
Jackson; Stoics, Executive Board, Chemistry Club, Natural Science Club, Euthalia; Pre-Professional

BETTY VANDEN BELT
Ypsilanti; Alpha Sigma Tau; Stoics; Pre-Professional

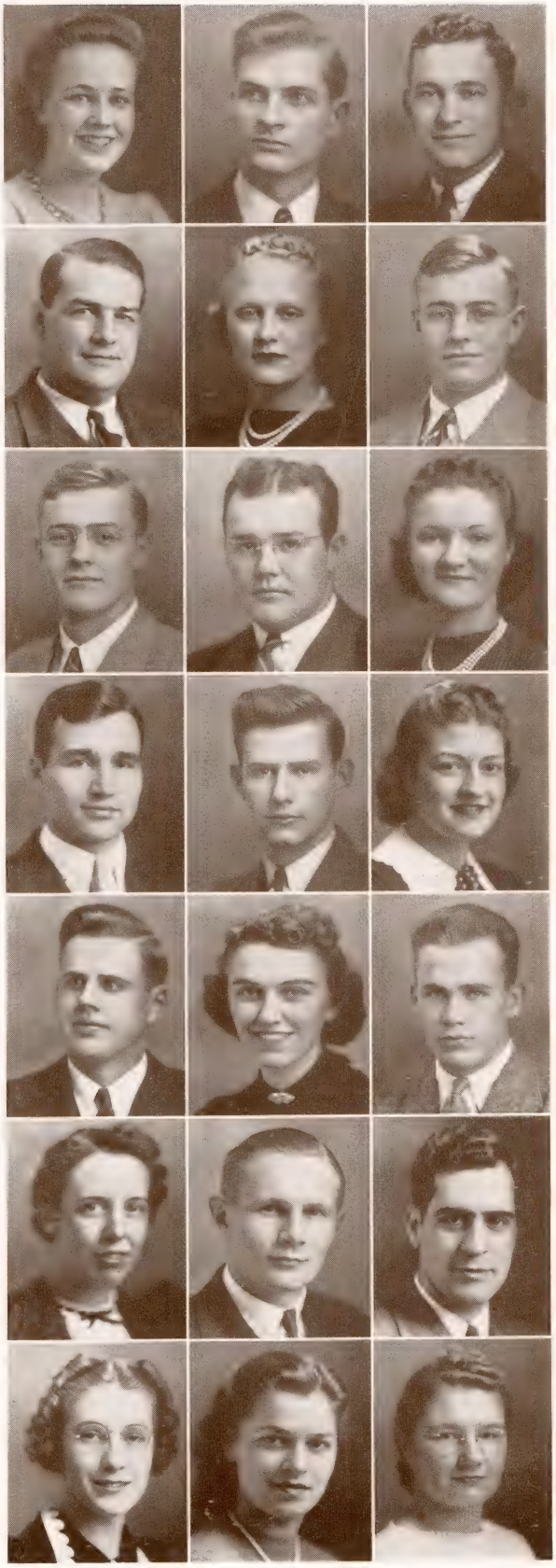

LOUISE VAN DOMMELEN
Holland; W.A.A., Euthalia, Physical Education Club, Fine Arts Club; Physical Education

SARA JANE VENABLE
Oxford; Fine Arts Club, Euthalia; Fine Arts

MAYME VERHULST
Port Huron; Pi Kappa Sigma; Early Elementary

RUTH VERKLER
Mt. Clemens; Sigma Sigma Sigma; Aurora, Euthalia, Executive Board, Little Theatre Players; Senior High

EDWARD VOISICH
Washington; Boxing; Senior High

HELEN VOORHEES
Dowagiac; W.A.A., Physical Education Club, Euthalia; Physical Education

HAROLD VROMAN
Alpena; Band, Wesleyan Guild, History Club; Senior High

JANE WAGNER
Ionia; Y.W.C.A., A.C.E.; Early Elementary

BETSY WAITE
Jackson; Theta Lambda Sigma; English Club, Natural Science Club, Euthalia; Early Elementary

ELIZABETH WALKER
Sault Ste Marie; Theta Lambda Sigma; Euthalia, Executive Board; Early Elementary

LEONE WALLACE
South Lyon; Natural Science Club; Senior High

MARTHA WALSH
Pontiac; Stoics, Pi Kappa Delta, Aurora, Wodeso, Executive Board; Senior High

BETTY WALTERS
Mt. Clemens; Theta Lambda Sigma; Stoics, Aurora, W.A.A., House Presidents' Council; Senior High

PURL WARK
Peck; Math Club; Commercial

JEAN WERTENBERGER
Jerome; Y.W.C.A., Natural Science Club, Chemistry Club; Junior High

GRACE WHITBECK
Chicago, Ill.; Theta Lambda Sigma, Special Education Club, Euthalia; Special Education

RICHARD WIECZYKI
Hamtramck; Industrial Arts Club; Industrial Arts

ELIZABETH WILSON
Almont; Early Elementary

WILLIAM WILTSE
Saginaw; Wesleyan Guild President, Madrigal Club, Choir, Campus Choristers, Music Club; Public School Music

LA RUE WOLF
Ypsilanti; Music Club, Choir; Public School Music

EUGENE WRIGHT
Ludington; Commercial Club, Debate; Commercial

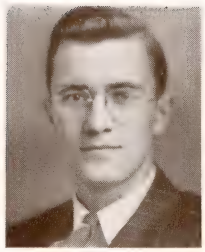

DUANE ZEMPER
Flint; Kappa Phi Alpha; Cross Country, Track, Chemistry Club; Senior High

Dearest Pal-

Together always; together forever, is definitely going to be my motto. Yes, our fun is just beginning, and it will always continue. How can it help but run smoothly when one of us (you) is so perfect. No matter who you know; they will always seem imperfect beside you. You will always deserve the best and I'm sure you have someone now who will see you get it. He is very lucky to have you, in every sense of the word. I ain't being sentimental ole pal, I means it.

Shirley Anne.

Sophomore Class

Editor . . . . . RAY GLEASON

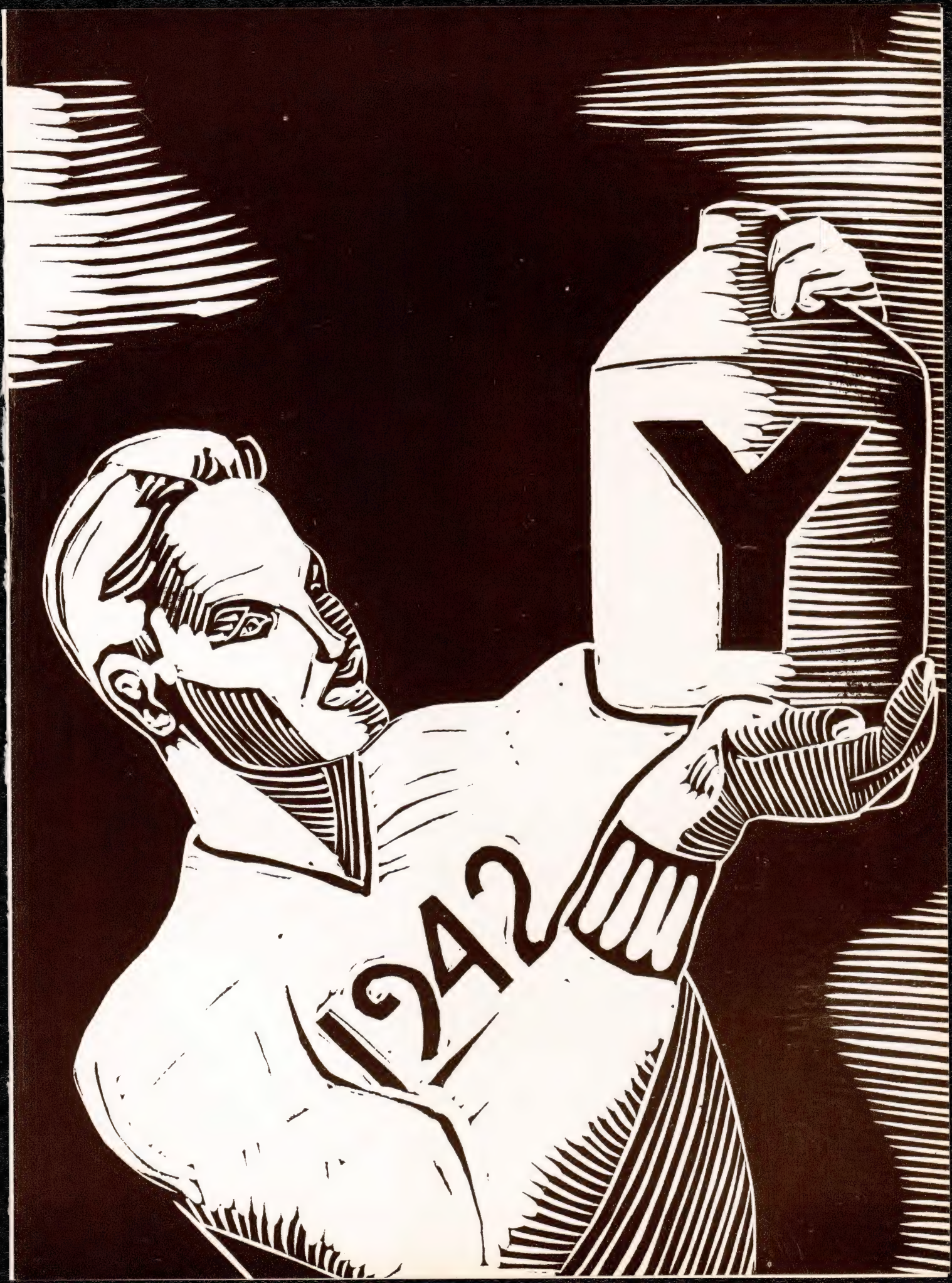
Y
242

Eager to continue the success of their Freshman year, the class of '42 returned to the campus in September bursting with plans for the big event of the year — Homecoming and class games. Not appalled by the huge number of greenies, they discharged their traditional duty of breaking in the yearling with the usual "Pot Frosh!"

Accomplishing the never-before, the sophs made history at the class games, for under the leadership of John Shoemaker, the second year men proceeded to tally wins in every event. Starting from the moment when Shoemaker bowled over Jack Ross in the opening contest of the games until the final melee at the pole, it was only in a few instances that the underclassmen even threatened to win the coveted brown jug.

Victory was the keynote of the class that week-end, for not only did they defeat the Juniors, their celebrated rivals, in the class float competition, and receive the honored trophy, but they also won the Homecoming interclass relays. It was at a class meeting to plan the Victory Ball that Shoemaker declared, "Well, we won the jug; we won the cup; we won the races; and there was nothing else to win, or we would have been there."

Ross, Bartley

Pointing to the Sophomore Swirl on March 29 as vying with the J Hop as the outstanding party of the year are the two hundred fortunate girls who treasure the black, gold-trimmed compacts as souvenirs of a most pleasant event. Herb Ritz, popular dance maestro from Ann Arbor, offered the pleasing "Fashions in Melody" as a theme. They were presented by the comely singer who emerged from a huge compact in the center of the stage. She was costumed to fit the period of her songs which ranged from 1890 to the present.

The success of the party must be attributed to the ingenuity of a hard-working Soph Swirl committee headed by Mary Esther Ross and Paul Bartley. Responsible for the decorations were Shirley Ann Nepodal with assistants Lois Cook, Bob Blumenshine, and Jim Dau. Grace Morningstar acted as chairman of the program committee with John Kenfield and Betty Pillsbury as members. Geraldine Bird, aided by Stanley Richardson, Bill Parker, and Jeanette Richards, headed the publicity committee. Bob LaRue handled the tickets and was assisted by Jane Shoemaker. Barney Dyer led the music committee with Ken Cleary, Barbara Neary, and Bernice Jacobs as colleagues. Aided by Bernadine Smith, Mills Wilber was chairman of the floor committee.

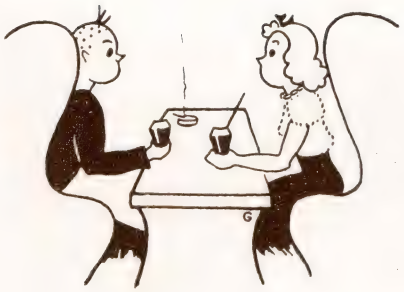

SOPHOMORE CLASS OFFICERS

JOHN SHOEMAKER . . . . . President

BARBARA FORKER . . . . . Vice-President

MARY MARGARET RITZ . . . . . Secretary

RICHARD MANNING . . . . . Treasurer

Dr. Simon E. Fagerstrom served as Advisor of the Sophomore Class

To Mary Esther - my best friend - my one friend - my best friend!
Mary Margaret

Ritz, Shoemaker, Forker, Mr. Fagerstrom, Manning

CLASS OF NINETEEN HUNDRED AND FORTY-TWO

JOHN ADAIR . . . . . Onaway
RUTH M. ADAMS . . . . . Miami, Fla.
BARRY ALFORD . . . . . Ypsilanti
GRACE ANDERSON . . . . . Detroit
JEAN ANDERSON . . . . . Northville

JOHN ANDERSON . . . . . Addison
EDWARD ANZICEK . . . . . Saginaw
HELEN ARTLEY . . . . . Monroe
BETTY ASHBACKER . . . . . Ludington
VIRGINIA BAIRD . . . . . Deckerville

DORIS BAKER . . . . . Royal Oak
PATRICIA BAKER . . . . . Ypsilanti
RALPH BAKER . . . . . Munising
CECILE BALLARD . . . . . Constantine
JEANNE BARBER . . . . . Milan

HELEN BARKS . . . . . Flint
LOUISE BARLEY . . . . . Clio
DEWITT BARNARD . . . . . Ann Arbor
ROBERT BARROWS . . . . . Kalamazoo
PAUL BARTLEY . . . . . Mt. Clemens

KEITH BARTON . . . . . White Cloud
JOYCE BASKE . . . . . Detroit
SEYMOUR BASS . . . . . Detroit
ELISABETH BELL . . . . . Ypsilanti
MARGARET BELL . . . . . Columbiaville

JUANITA BENNETT . . . . . Inkster
MARGARET ANN BENNETT . . . . Boonville, Ind.
ALYCE BETTESWORTH . . . . . Saginaw
DORTHY BIDWELL . . . . . Brighton
CLAYTON BIGELOW . . . . . Tecumseh

JOYCE BIGELOW . . . . . Birmingham
PAUL BISHOP . . . . . Spring Arbor
LOIS BLISS . . . . . Port Huron
WILLIAM BLOOMER . . . . . Walden, N. Y.
VIRGINIA BLUHM . . . . . Belleville

ROBERT BLUMENSHINE . . . . . Flint
FRANK BOEBERITZ . . . . . Rochester
MARGARET BOEHM . . . . . Chelsea
MARY JANE BOELENS . . . . . Northville
WINSTON BOUCK . . . . . Pontiac

GERALD BOWERS . . . . . Pontiac
ELIZABETH BOYER . . . . . Reed City
EDNA BRADLEY . . . . . Pittsford
ARNOLD BRANDT . . . . . Detroit
GARVIN BRASSEUR . . . . . Afton

CLASS OF NINETEEN

EDWARD BRAZEE	Tecumseh
OPAL BRAZEE	Clayton
BETTY BREMER	Constantine
YVONNE BREMER	Constantine
BARBARA BRENDER	Wayne
BESSIE BRENNAN	Roseville
MARY JANE BRINK	Mt. Clemens
ELLA BROCK	Mt. Morris
GILES BROOKS	Pittsford
JOSEPH BRZEZINSKI	Jackson
DOROTHY BURGER	Sandusky
IRENE BURGETT	Hazel Park
NANCY BURROUGHS	Grand Rapids
STANTON BURTON	Plymouth
MARY BUTLER	Dundee
MARGAURETTE CAMPBELL	Royal Oak
ROBERT CAMPBELL	Ypsilanti
KEN CARAKOSTAS	Detroit
GILBERT CARNEY	North Adams
NORMAN CHRISTIAN	Ypsilanti
SHIRLEY CASLER	Charlotte
KENNETH CLEARY	Saginaw
MARGARET CLELAND	Deckerville
MARGERY COLE	Charlotte
LEWIS COMPTON	Flint
VERNA CONGER	Detroit
DAVID CONWAY	Wyandotte
LOIS COOK	Buffalo, N. Y.
ALLEGRA COOKE	Royal Oak
NEIL COON	Croswell
MARY COONEY	Wayne
LAWRENCE COPE	Reading
JOYCE CORBEILLE	Ypsilanti
MARGARET CRAIG	Britton
DELMAR CRISP	Fayette, Ohio
LOIS CRONENWETT	Ida
EDITH CROWL	Shelby
IRENE CURTIS	Grass Lake
IDA DAHLSTROM	Owosso
JAMES DAU	Detroit
CRAIG DAVIDS	Charlotte
DOROTHY DAVIS	Adrian
MARIAN DEAN	Flint
ANNA DENNIS	Ypsilanti
IRENE DENNIS	Addison

Norm Christian

To a swell friend and Pal. May it always be the same.
Barney

JOE DESHEPMASTER . . . . . Roseville
MARTIN DICKERSON . . . . . Belleville
WILMA DITTMAN . . . . . Dearborn
JAMES DIXON . . . . . Detroit
THOMAS DYER . . . . . Jackson

JANE EASTHAM . . . . . Royal Oak
MARIAN ELDRED . . . . . Almont
ELAINE ELLIOTT . . . . . Belleville
MARGARET ELLIS . . . . . Mt. Clemens
GEORGIA FAIRMAN . . . . . Carsonville

HILTON FALAHEE . . . . . Jackson
MARY FARRIS . . . . . Melvindale
LUCILLE FENNERT . . . . . Marine City
MARCIA FIELD . . . . . Manistee
EVELYN FINK . . . . . Mt. Clemens

WILLARD FENSCH . . . . . North Branch
ROY FISCHER . . . . . Ann Arbor
LAJUNE FITCH . . . . . Ypsilanti
CARL FITING . . . . . Hemlock
MILDRED FOLEY . . . . . Petersburg

BARBARA FORKER . . . . . Flint
PHILIP FRANK . . . . . Rochester
GRACE FRASER . . . . . Wayne
LOLETA FREDERICKSON . . . . . Howell
STANLEY FREDERICKSON . . . . . Howell

ROBERT FREELAND . . . . . Mayville
HAROLD FRIED . . . . . Port Clinton, Ohio
DONALD FULFORD . . . . . Ypsilanti
BARBARA GEDDIS . . . . . Ypsilanti
ROBERT GIBBS . . . . . Ypsilanti

RALPH GILDENSTEIN . . . . . East Detroit
RAY GLEASON . . . . . Ann Arbor
ISABELLE GOODMEN . . . . . Yale
HARRIET GOODSON . . . . . Toledo, Ohio
ALLENE GOWDY . . . . . Quincy

JUNE GRACEY . . . . . Detroit
BETTE GRAVES . . . . . Deford
MARION GRIFFIN . . . . . Flint
WALTER GUENTHER . . . . Fitchburg, Mass.
BARBARA HALL . . . . . Pontiac

EVELYN HANFORD . . . . . Detroit
JANET HASELSWERDT . . . . . Chelsea
PAULYNE HAZZARD . . . . . Detroit
IRENE HEIZMAN . . . . . Wildwood, N. J.
DOROTHY HITCHINGHAM . . . . . Milan

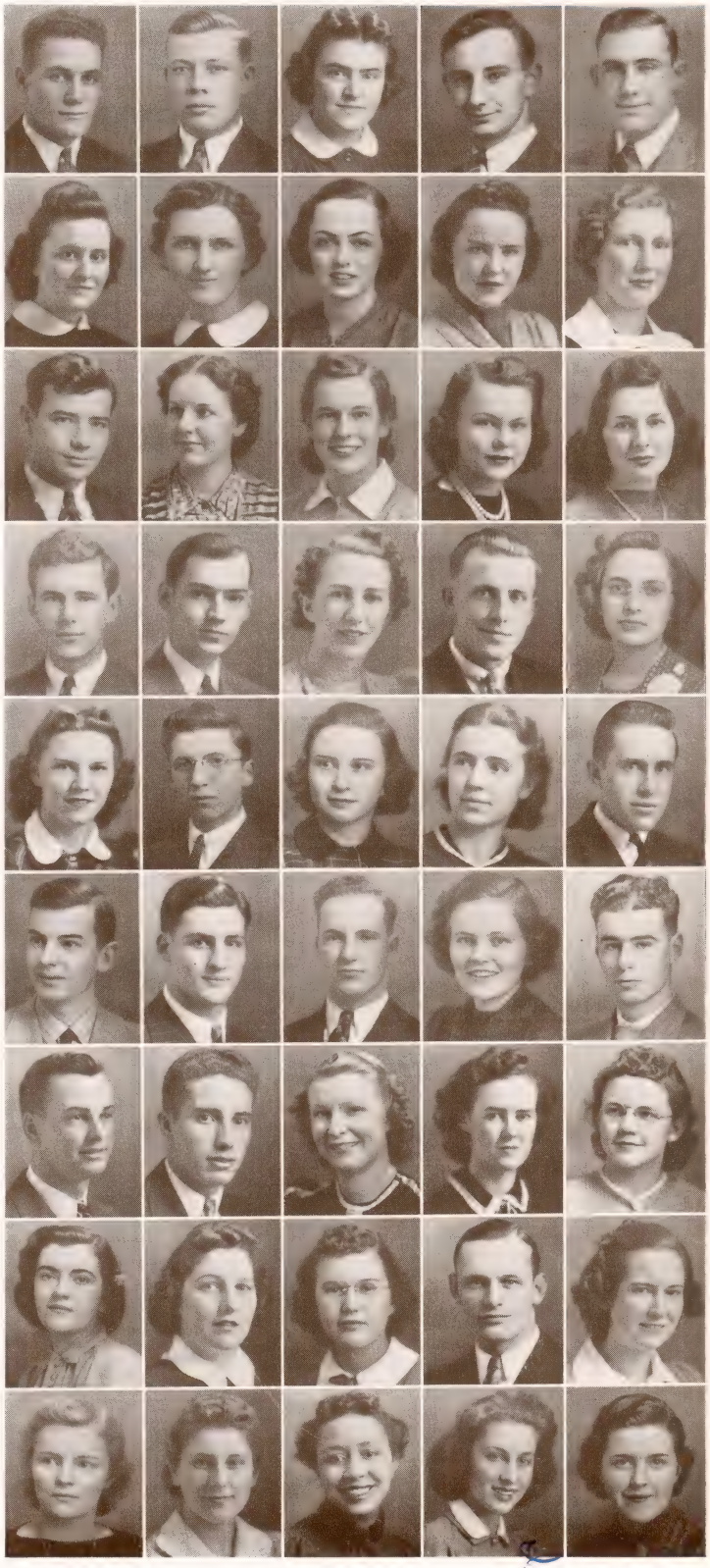

June Heizman

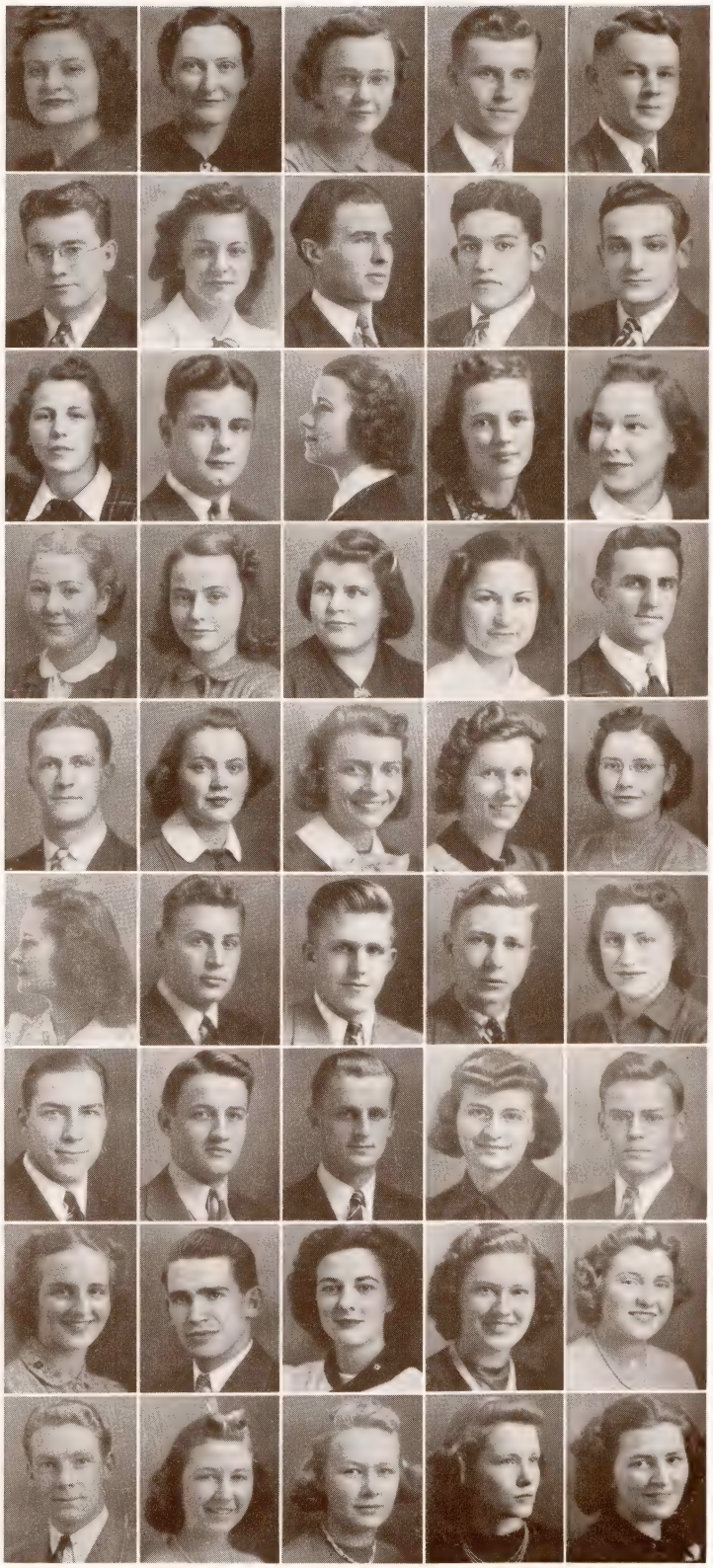

FRIEDA HOPKINS . . . . . Armada
RUTH HOWARD . . . . . Morrice
MARY HUBBARD . . . . . La Salle
ROBERT HUDGINS . . . . . Grand Blanc
ROBERT HUPY . . . . . Gladstone

RODNEY HUTCHINSON . . . . . Afton
BERNICE JACOBS . . . . . Holland
KENDALL JACOBS . . . . . Snover
WARREN JOHNSON . . . . . Detroit
LOUIS KAGAN . . . . . Hamilton, Ont.

GERTRUDE KEEFER . . . . . Ypsilanti
KEITH KENADY . . . . . Ypsilanti
MARYELLA KINGMAN . . . . . Mendon
ARLENE KIRK . . . . . Howell
EUNICE KIRKER . . . . . Lansing

NANCY KIRTLAND . . . . . Samaria
BETTY KITELEY . . . . . Marlette
REBECCA KLINESMITH . . . . . Flint
ESTHER KOKALES . . . . . Ann Arbor
EDWARD KOLACZYNSKI . . . . Van Dyke

EDWARD KONTRYMOWICZ . . . . . Hamtramck
DOROTHY KRAAS . . . . . Greenville
CAROL KRANS . . . . . Wakefield
DORIS KREGER . . . . . Erie
JEAN KUEBLER . . . . . Manchester

HELEN KUZAWA . . . . . Flint
JOSEPH LANGENCKER . . . . . Saginaw
WILLIAM LADD . . . . . Warren
ROBERT LARUE . . . . . Ypsilanti
FLORENCE LEICHT . . . . . Hart

CLEMENT LEMANSKI . . . . . Pontiac
GEORGE LEONARD . . . . . Waldron
WALTER LEPISTO . . . . . Wakefield
CLARICE LICHTENFELT . . . . . Marlette
LAWRENCE LICHTENFELT . . . . Marlette

INEZ LICHTY . . . . . Traverse City
EARL LOCKWOOD . . . . . River Rouge
MARY LONG . . . . . Harbor Springs
GENEVIEVE LOWRY . . . . Napoleon, Ohio
EUNICE LOYER . . . . . Dearborn

ROYAL MacDONALD . . . . . Prescott
MARGARET MacGREGOR . . . . . Pontiac
VIRGINIA MACK . . . . . Detroit
FRANCES MacMULLAN . . . . Garden City
ANNE MADIGAN . . . . . Wayne

HUNDRED AND FORTY-TWO

MARJORY MAINS . . . . . Tekonsha
EGIDIO MAJORANA . . . . . Hazel Park
JOSEPH MAJORANA . . . . . Hazel Park
RICHARD MANNING . . . . . Ecorse
ARTHUR MASCHKE . . . . . Detroit

EDWINA MATER . . . . . McGregor
EDWARD MAURER . . . . . South Lyon
MARJORIE MAY . . . . . Hazel Park
BERNICE McCONALOGUE . . . . . Wayne
IRENE McCUTCHEON . . . . . Flint

FLORENCE McDONALD . . . . . Birmingham
WILBERT McKEACHIE . . . . . Davisburg
LOYD McMULLAN . . . . . Belleville
ELEANOR McWETHY . . . . . Saginaw
ALFRED MILLER . . . . . Dearborn

MARY MILLER . . . . . Port Huron
M. ALOHA MILLER . . . . . Marlette
VIRGINIA MILLER . . . . . Mt. Clemens
VIRGINIA MITCHELL . . . . . Detroit
ROBERT MOHR . . . . . Tecumseh

VERA MOLLETT . . . . . River Rouge
GRACE MORNINGSTAR . . . . . Flint
BETH MORRISH . . . . . Flint
LILLIAN MORROW . . . . . Milford
DOLORES MOTT . . . . . Flint

MAXINE MUNN . . . . . Marlette
WILLARD NAAS . . . . . Hazel Park
GOLDIE NAGY . . . . . South Lyon
BARBARA NEARY . . . . . Ypsilanti
SHIRLEY NEPODAL . . . . . Ypsilanti

HELEN NICKEL . . . . . Monroe
MARGARET NIXON . . . . . Howell
VIRGINIA NORTON . . . . . Lansing
RONALD ODMARK . . . . . Spring Lake
W. C. OLIVER . . . . . Ferndale

EVELYN OTT . . . . . Monroe
CHARLES OWEN . . . . . Fulton, N. Y.
BARBARA PAGE . . . . . Adrian
ELINOR PAGE . . . . . Marshall
LOIS PAGE . . . . . Marshall

RAYMOND PALMER . . . . . St. Louis, Mo.
CONSTANCE PATRICO . . . . . Mt. Clemens
STERLING PARIS . . . . . Inkster
ILAH PARKER . . . . . Saginaw
LEONA PARKER . . . . . Ann Arbor

CLASS OF NINETEEN

RUTH PARSONS . . . . . Fowlerville
ELIZABETH PATTERSON . . . . . Owosso
LOIS PATTON . . . . . Ypsilanti
JOHN PEKNIK . . . . . Herkimer, N. Y.
MARY JANE PEPPLER . . . . Grand Rapids

JEAN PERRINE . . . . . Olivet
DOROTHEA PERRY . . . . . Ypsilanti
WALTER PETERS . . . . . Roseville
NILA PHILLIPS . . . . . Sandusky
BETTY PILLSBURY . . . . . Ypsilanti

LEAH POHLY . . . . . Lenox
LYNN PORTER . . . . . Ypsilanti
MARY PURCHASE . . . . . Muskegon Heights
JOSEPH PUVOGEL . . . . . Royal Oak
KENNETH QUIGLEY . . . . . Howell

CAROLYN RANDOLPH . . . . . Port Huron
ANTHONY RASMOVICH . . . . . Nashua, N. H.
GEORGE RAWSON . . . . . Manchester
GWENDOLYN REDDEN . . . . . Battle Creek
WEALTHY REED . . . . . Dryden

HELEN REID . . . . . North Street
JUNE REILLY . . . . . Saginaw
LOUISE REINBOLD . . . . . Harbor Springs
DORIS RHEAD . . . . . McGregor
JEANETTE RICHARDS . . . . South Haven

MARIE RICHARDSON . . . . . Cement City
STANLEY RICHARDSON . . . . . Monroe
MARY MARGARET RITZ . . . . . Ann Arbor
GLADYS ROACH . . . . . Allenton
ORLO ROBINSON . . . . . Ypsilanti

MARION ROEHLER . . . . . Ferndale
IONE ROGERS . . . . . Royal Oak
PHYLLIS ROLLINS . . . . . Algonac
HAZEL ROSE . . . . . Highland Park
MARY ESTHER ROSS . . . . . Ypsilanti

WARREN ROSS . . . . . Ann Arbor
LOIS ROWE . . . . . Plymouth
WILLIAM SCHULKINS . . . . . Farmington
LOUIS SCHLOSSTEIN . . . . . Belleville
DOROTHY SCHMIDT . . . . . Mt. Clemens

GERALDINE SCHROFF . . . . . Royal Oak
JEANETTE SCHWARTZ . . . . . Plymouth
DONNA SCOTT . . . . . Concord
DORIS SHARPE . . . . . Fowlerville
LORENE SHERMAN . . . . . Lake Odessa

SERGEY SHEWCHUCK . . . . . Cheboygan
ILLA SHICK . . . . . Davison
JANE SHOEMAKER . . . . . Toledo, Ohio
JOHN SHOEMAKER . . . . . Detroit
VIDA MAE SIGLER . . . . . Dearborn

MURRAY SILVERMAN . . . . . New York, N. Y.
WILLIAM SIMMONS . . . . . Belleville
GRACE SIMPSON . . . . . Brighton
BERNADINE SMITH . . . . . Pontiac
FLORENCE SMITH . . . . . Almont

MARY LOUISE SMITH . . . . . Three Rivers
ROBERT SMITH . . . . . Plymouth
JULIA SNELL . . . . . Monroe
DOUGLAS SNYDER . . . . . Detroit
DONALD SOMMERFIELD . . . . Saginaw

ALBERT SONNENBERG . . . . . Wayne
MARY SPRATT . . . . . North Adams
PHYLLIS STEBBINS . . . . . Milan
MARIAN STOUT . . . . . Detroit
EARL STREET . . . . . Flint

BARBARA SWEENEY . . . . . Iron Mountain
ROBERT TABER . . . . . Ypsilanti
WILLIAM TEUFEL . . . . . Milton, Pa.
DORIS TIFFANY . . . . . Lennon
LORENA TRINGHAM . . . . Highland Park

BESSIE TURNBULL . . . . . Ypsilanti
CAROL WALKER . . . . . North Street
ALEXANDER WALKOWSKI . . . . . Jackson
EILEEN WALSH . . . . . Bad Axe
BETTY WALTON . . . . . Croswell

LIZZIE WALTON . . . . . Osseo
WYMOND WALTON . . . . . Jackson
GEORGE WATSON . . . . . Tekonsha
MARK WEGIENKA . . . . . Romulus
JEAN WEIR . . . . . Wayne

ROGER WELLS . . . . . Byron Center
DONALD WERNETTE . . . . . Mecosta
FLORENCE WESCOAT . . . . . Houghton
SHIRLEY WHEELER . . . . . Chelsea
MARGARET WIERS . . . . . Royal Oak

MILLS WILBER . . . . . Pontiac
GARNET WILLIAMS . . . . . Ypsilanti
JEAN WILSON . . . . . Deckerville
ROSS WISBIN . . . . . Pontiac
EMERSON WOLIUNG . . . . . Ypsilanti

BARBARA WOOD . . . . . Northville

ELAINE WOODWARD . . . . . Holly

FREDA WOOLLEY . . . . . Webberville

ROZELLE WORDINGHAM . . . . . Pontiac

JAMES WORTH . . . . . Ann Arbor

ANN WORTLEY . . . . . Ypsilanti

RUTH YOUNG . . . . . Riverdale

PABLO ZAMORA . . . . . Aquadilla, P. R.

KATHRYN ZEDICK . . . . . Pontiac

Freshman Class

Editor . . . PHYLLIS GRIGGS

Ross, Hersh

The Freshmen are the underdogs
As all you upper classmen know;
You stole the nether garments of
Our males a while ago.

To help combat the Sophomores
And give us lots of vim,
We chose Jack Ross and Norma Hersh,
To lead us on to win.

Our teams fought hard for '43
In tug of war and races.
They waded, wrestled, tugged, and ran
With green paint on their faces.

We found the worst was yet to come
In battling for our marks.
By sad experience some have learned
Prof's bites are worse than barks.

We chose Ralph Chapman president
Of our great Freshman class.
To assist him in his duties
We chose a comely lass. (Betty Jackson to you.)

Bill Hopps keeps all our finances;
We trust the lad you see.
Rol Langerman takes all the notes
For the class of '43.

We've stood a lot of ribbing,
But we've shown that we can take it.
We'll carry on traditions, for
We know old Ypsi's what we make it.

43
39
22

TO A RECKLESS DRIVER —
Bob Klein

FRESHMAN CLASS OFFICERS

RALPH CHAPMAN	President
BETTY JACKSON	Vice-President
ROLAND LANGERMAN	Secretary
BILL HOPPS	Treasurer

Dr. Marion Magoon served as Advisor of the Freshman Class

"A Dependable"
—Ralph Chapman
"Chappie"

Hopps, Jackson, Chapman, Langerman

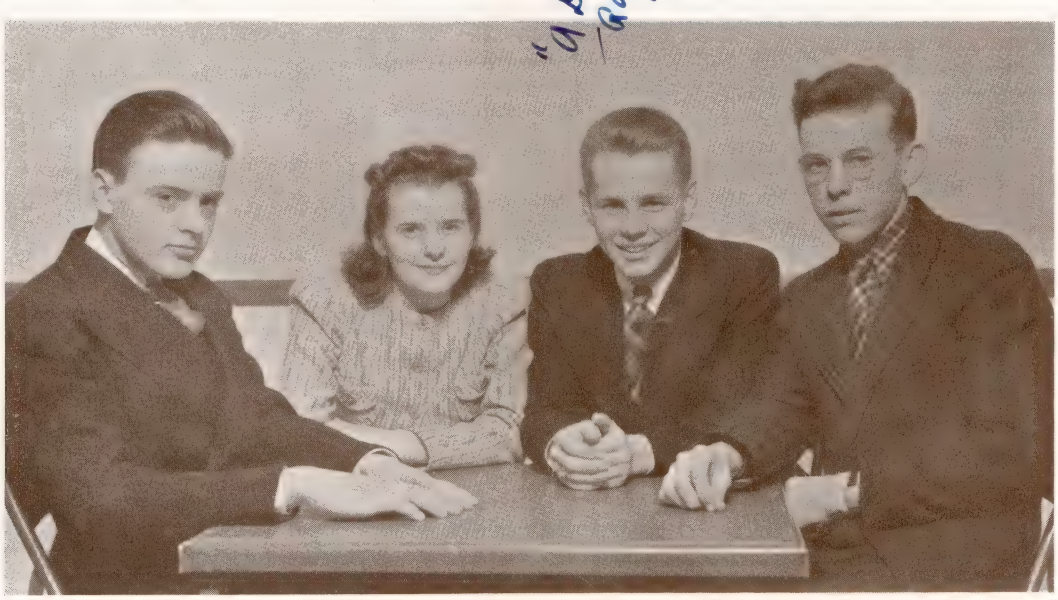

CLASS OF NINETEEN HUNDRED AND FORTY-THREE

NORMAN ABERCROMBIE . . . . . Ypsilanti
BETTY ABLESON . . . . . Ypsilanti
MARCIA ADAMS . . . . . Lincoln Park
MARIE AFFELT . . . . . Flint
LOUISE ALEXANDER . . . . . Northville

JEAN ALLMENDINGER . . . . . Royal Oak
JOAN ANDERSON . . . . . Reading
VICTOR APPLE . . . . . Detroit
DOROTHY ARNOLD . . . . . Homer
LINDA ATCHINSON . . . . . Ypsilanti

LORNE ATKINS . . . . . Marlette
WINIFRED AUSTIN . . . . . Flint
RICHARD AVERY . . . . . Birmingham
SHIRLEY BABCOCK . . . . . Lorain, Ohio
BETTY BAKER . . . . . Detroit

JOHN BARNES . . . . . Ypsilanti
ALLEN BEACH . . . . . Caseville
GEORGE BEARDSLEE . . . . . Clarkston
FRANCES BELL . . . . . Ypsilanti
GEORGE BENNETT . . . . . Plymouth

BETTE BETWEE . . . . . Detroit
MURRAY BLOOM . . . . . Ann Arbor
ALBERT BOELENS . . . . . Northville
BETTY BOWSMAN . . . . . Jerome
MARY JANE BRADLEY . . . . . South Lyon

LUCILLE BRAZEE . . . . . Morenci
BETTE BRIAN . . . . . Howell
ELIZABETH BROCK . . . . . Charlevoix
JACK BROWN . . . . . Wayne
RUTH BUCKLEY . . . . . Emmett

MILDRED CAMPBELL . . . . . Detroit
RALPH CHAPMAN . . . . . Mt. Clemens
FRANCES CHARTIER . . . . . Marine City
PAUL CHERNUCHIN . . . . . Brooklyn, N. Y.
ARTHUR CLARK . . . . . Clarkston

BARBARA CLARK . . . . . Huntington Woods
DORIS COGGER . . . . . South Lyon
ADELE COLE . . . . . Birmingham
MILDRED COLE . . . . . Charlotte
JOHN CALKINS . . . . . South Lyon

JEANNE COOPER . . . . . Ypsilanti
WILLIAM COULMAN . . . . . Trenton
JEAN COVINGTON . . . . . Monroe
BARBARA COWE . . . . . Grosse Pointe
BARBARA COWIN . . . . . Cadillac

EVELYN COX . . . . . Ypsilanti
OLIN COX . . . . . Ypsilanti
MARTHA CRAIG . . . . . Charlevoix
GEORGE CROTHERS . . . . Wauseon, Ohio
EUGENE DAWSON . . . . . Pontiac

EULA DEGURSE . . . . . Ovid
BETTY DESPRES . . . . . Manistee
PEGGIE DIEHL . . . . . Mt. Clemens
BETTY JANE DORRELL . . . . . Ludington
GLADYS DUNCAN . . . . . Grosse Pointe

ALICE DUNHAM . . . . . Royal Oak
VIRGINIA DYKHUIS . . . . . Holland
JENESS EASTMAN . . . . . Cass City
NORWOOD EASTMAN . . . . . Cass City
JOAN EDMONSON . . . . . Pontiac

ROBERT ELLIOTT . . . . . Huntington Woods
LUCILLE ELLIS . . . . . Berkley
GERTRUDE EMERY . . . . . Fowlerville
BARBARA EMIG . . . . . Detroit
JAMES EVANS . . . . . Ypsilanti

SHIRLEY FAIR . . . . . Dearborn
HAROLD FARNHAM . . . . . Waldron
LILLIAN FILAS . . . . . Inkster
RAY FIXEL . . . . . Muskegon Heights
DONALD FLEURY . . . . . Ypsilanti

ROBERT FOLSOM . . . . . Plymouth
HELEN FOOTE . . . . . Traverse City
ELINOR FORSYTH . . . . . Oakfield, N. Y.
JOHN FOX . . . . . Clinton
CONSTANCE FRANCIS . . . . . Inkster

SUE GABBARD . . . . . Jonesville
ROBERT GAGER . . . . . Carson City
BETTY JEAN GARLICK . . . . . Belleville
CORA GLEASON . . . . . Ann Arbor
CLYDE GLENDENING . . . . . Pittsford

LEVA GILLESPIE . . . . . Clinton
CARL GOETZ . . . . . Monroe
IRVENA GOLDSMITH . . . . . Melvindale
ELIZABETH GORDON . . . . . Fenton
SHIRLEY GORDON . . . . . Detroit

IRENE GARGOL . . . . . Detroit
VERONICA GILLE . . . . . Ferndale
RODNEY GRAMBEAU . . . . . Birmingham
EILEEN GRANSKOG . . . . . Stonington
DONNA GRAPP . . . . . Ypsilanti

ELEANOR GRAY . . . . . Addison
MARY GREEN . . . . . Wayne
RUTH GREENLEAF . . . . . Kingston
PHYLLIS GRIGGS . . . . . Romeo
VIRGINIA GRIMM . . . . . Plymouth

MILTON GUNBERG . . . . . Ludington
JACK HACKETT . . . . . Melvindale
JOHN HAGEN . . . . . Ypsilanti
DONNA HALL . . . . . Melvin
PAUL HANSEN . . . . . Plymouth

MABEL HARD . . . . . Addison
MARY HARKINS . . . . . Ann Arbor
JOHN HARPER . . . . . Northville
HELEN HARVEY . . . . . Utica
BARBARA HAYES . . . . . Dearborn

HAYDEN HAYES . . . . . Dearborn
SYDNEY HAYES . . . . . Flint
NELLIE HAZELAAR . . . . . Berkley
CECILY HEAFIELD . . . . . Garden
CARLENE HEININGER . . . . . Milan

STEWART HELFRICH . . . . . Detroit
ALVIN HELLEMS . . . . . Hudson
JOSEPHINE HEMPSTEAD . . . . . Oxford
MARIAN HERBST . . . . . Ypsilanti
NORMA HERSH . . . . . Avilla, Ind.

DOROTHY HIGGINS . . . . . Pleasant Ridge
ESTHER HILL . . . . . Milford
BETTY HOELZER . . . . . Ann Arbor
WILLIAM HORNBECK . . . . . Ypsilanti
JEANE HUGHES . . . . . Pickford

HERBERT HUMBERT . . . . . Detroit
EVELYN HUSKINSON . . . . . Hartland
LORETTA IGNATOKWSKI . . . . . Toledo, O.
JANE IRISH . . . . . Lorain, O.
BETTY JACKSON . . . . . Bad Axe

ROSE JACOB . . . . . Manchester
MARGARET JAMES . . . . . Dearborn
MARY JEFFERSON . . . . . Ypsilanti
ELIZABETH JOHNSON . . . . . Port Huron
EVELINE JOHNSON . . . . . Clawson

LILLIAN JOHNSON . . . . . Rogers City
MARGUERITE JUERGENS . . . . . Detroit
ROSEMARIE KAEGEBEIN . . . . . Akron, N. Y.
JACK KAHAL . . . . . Romulus
EARL KELLAMS . . . . . Wayne

Loads of luck to a swell gal — "Keggy"

EUGENE KELLER . . . . . Mt. Clemens
RUTH KELLEY . . . . . Minden City
LUCILLE KITTER . . . . . Blissfield
SARA KNOX . . . . . Morenci
HAROLD KOCH . . . . . Dexter

MAXINE KOEPPEN . . . . . Dexter
VIOLET KOMNENOVICH . . . . . Belleville
DORIS KOPPIN . . . . . Detroit
ELSMER KREEGER . . . . . Plymouth
PHYLLIS LAFOY . . . . Sault Ste. Marie, Ont.

VIRGINIA LAMKIN . . . . . Inkster
LOIS LANCASTER . . . . . Ferndale
ROLLAND LANGERMAN . . . . . Birmingham
DONALD LANGSTAFF . . . Chagrin Falls, O.
ELIZABETH LAWRENCE . . . . . Wayne

ROBERT LEONARD . . . . . Laurelton, N. Y.
CLYDE LEPISTO . . . . . Wakefield
ARLYN LESLIE . . . . . Cheboygan
CELIA LEWIS . . . . . Plymouth
WILLIAM LINDENCHMIDT . . . . . Saline

GRANVILLE LOBB . . . . . Bessemer
DOROTHEA LOBBAN . . . . . Ypsilanti
JO ANNE LOCKWOOD . . . . . Royal Oak
BETTY LONG . . . . . Mt. Clemens
ELEANOR LOWELL . . . . . Detroit

RUTH LOYSTER . . . . . Ypsilanti
FLORENCE LUKE . . . . . Mt. Clemens
RICHARD MACK . . . . . Ypsilanti
MARTHA MACKINNON . . . . Birmingham
CHARLES MADIGAN . . . . . Wayne

VIRGINIA MAHAR . . . . . Pontiac
EUGENIA MALESKI . . . . . Willis
LOTTIE MALESKI . . . . . Willis
EDSEL MALKIM . . . . . Pontiac
FRANK MANNING . . . . . Lincoln Park

CLARENCE MARKESON . . . . . Pontiac
KATHLEEN MARQUAND . . . . . Davison
RONALD MARSH . . . . . Holly
JULIA MARVEL . . . . . Grand Rapids
SHIRLEY MASON . . . . . Plymouth

BEVERLY MAXWELL . . . . . Seeley's Bay, Ont.
BETTY McAVOY . . . . . Schenectady, N. Y.
BEVERLY McCARTHY . . . . . Thompsonville
RUTH McCOLL . . . . . Detroit
FAITH McCRORY . . . . . South Lyon

BLANCHE McLENNA . . . . . Fenton
CLAYTON McPHEE . . . . . Flint
METRO MERENA . . . . . Herkimer, N. Y.
ANGELINE MERENDA . . . . . Melvindale
LEIGHTON MILLER . . . . . Willis

LOIS MILLER . . . . . Port Huron
DOROTHY MITCHELL . . . . . Belleville
EMILY MOCEK . . . . . Toledo
GRACE MOORE . . . . . Clifford
WALTER MOORE . . . . . Flint

IRENE MORELLI . . . . . Royal Oak
RALPH MORRILL . . . . . Ann Arbor
LEPISTO MORRIS . . . . . Wakefield
MARLIN MORRIS . . . . . Hillsdale
DOROTHY MORHOUSE . . . . . Ypsilanti

HELEN MORRIS . . . . . Frankfort, Ind.
GERTRUDE MULLIN . . . . . Detroit
BARBARA NELSON . . . . . Ann Arbor
CHARLES NEMETH . . . . . River Rouge
LUCILLE NEUBERT . . . . . Belleville

PAUL NEVEL . . . . . Petersburg
ROSE NIEDOSPAL . . . . . Plymouth
JEAN NIMKE . . . . . Ann Arbor
SERGE NIPARKO . . . . . Hazel Park
VELMA NORRIS . . . . . Milan

THELMA O'CONNELL . . . . . Belleville
MARGUERITE O'CONNOR . . . . . Detroit
OMER ODELL . . . . . Keego Harbor
MARY O'MARA . . . . . Port Sanilac
GRACE OTTO . . . . . Saginaw

JOHN PALMER . . . . . Mt. Clemens
JANET PALMER . . . . . Jonesville
MARY PARK . . . . . Detroit
MARGARET PARKINSON . . . . . Belleville
THELMA PAULSON . . . . . Manistee

GEORGE PETREDEAN . . . . . Detroit
EVANGELINE PITSCH . . . . . Grand Rapids
MARYON PLESHA . . . . . Detroit
JOHN PLUNKETT . . . . . Ferndale
OLGA PODAYKO . . . . . Albion
George "Kid" Petredean

MARY RITA POLZIN . . . . . Ypsilanti
ROBERT PRETTY . . . . . Allen Park
WILLIAM PRIEST . . . . . Flat Rock
GEORGE PURCELL . . . . . Ypsilanti
ELSIE PURCHASE . . . . . Muskegon Heights

SHIRLEY RAYMOND . . . . . Lamb
JEANE REID . . . . . Farmington
CHARLOTTE REIFSNYDER . . . . . Lansing
ALICE REMER . . . . . Saginaw
ELAINE RENO . . . . . Manchester

IRENE REUTER . . . . . Belleville
HILDA RICHMAN . . . . . Milford
DONALD RIDDERING . . . . . Melvindale
CATHERINE ROBERTSON . . . . . Detroit
DOROTHY ROE . . . . . Plymouth

RUTH ROEDIGER . . . . . Wixon
JOHN ROHR . . . . . Pontiac
BONNIE ROSE . . . . . Rochester
EDWARD ROSENZWEIG . . . New York, N. Y.
JACK ROSS . . . . . Plymouth

LYLE RUSSELL . . . . . Birmingham
MIRABEL RUSSELL . . . . . Osseo
JOHN RYLKO . . . . . River Rouge
BETTY SANBORN . . . . . Ferndale
BERNICE SAYERS . . . West New York, N. J.

CARL SCHRAM . . . . . Detroit
JEAN SCHUMANN . . . . . Dearborn
CHARLES SCHWARTZ . . . . . Detroit
CLAYTON SEELEY . . . . . Fenton
GEORGE SHAKOTKO . . . . . Detroit

RUTH SHARPE . . . . . Fowlerville
JANE SHEFFIELD . . . . . Detroit
JEANETTE SHERWOOD . . . . . Wayne
RUTHMARY SHIVAS . . . . . Ferndale
ROSE ANNE SHULTES . . . . . Pontiac

EDWARD SIKOROWICZ . . . . . Herkimer, N. Y.
KATHLEEN SIMONS . . . . . St. Clair
ORAMAE SINN . . . . . Elsie
ANNALEE SLATER . . . . . Pontiac
JEANETTE SMITH . . . . . Snover

ROBERT R. SMITH . . . . . South Lyon
MARGARET SNOW . . . . . Wyandotte
IVA MAY SOMMERS . . . . . Davisburg
PAUL SPATA . . . . Rockaway Beach, N. Y.
IDA SPEERATRA . . . . . Lowell

JEANETTE SPENCE . . . . . Adrian
MARJORIE SPERRY . . . . . Ann Arbor
CLARK SPIKE . . . . . Ypsilanti
JUNE SPRINGER . . . . . East Detroit
MARTHA STADTMILLER . . . . . Ypsilanti

BETTY STEWART . . . . . Dearborn
VERNA STIER . . . . . New Haven
IRENE STINE . . . . . Capac
VESTA ST. JOHN . . . . . Tecumseh
ELEANOR STOLTZ . . . . . Ypsilanti

ELWIN STRAIT . . . . . Vermontville
ESTHER SWAZE . . . . . Minden City
JULIA SZUCS . . . . . Belleville
ELAINE TANSKE . . . . . Dearborn
ARDITH TAPPEN . . . . . Charlotte

LESTER TAUBMAN . . . . . Pontiac
PATRICIA TAYLOR . . . . . Monroe
RALPH TIBBLE . . . . . Ecorse
CONSTANCE TIEDEMAN . . . . Washington
FRANK TIMOSHEK . . . . . Belleville

RITA TIRB . . . . . Manchester
WILLIAM TRZCINSKI . . . . . River Rouge
MARIE TURNER . . . . . Ypsilanti
ELEANOR TYLER . . . . . Vassar
ROSEMARY ULRICH . . . . . Otisville

ROBERT URQUHART . . . . . Detroit
LORAINE VALADE . . . . . Detroit
LELAND VANDECAR . . . . . Belleville
HOWARD VARTANIAN . . . . . Dearborn
NICK VICARIO . . . . . Birmingham

DOROTHY VOGEL . . . . . Ann Arbor
MAXINE VOGEL . . . . . Ann Arbor
DOROTHY WALKER . . . . . Detroit
ARTHUR WALL . . . . . Belleville
DOROTHY WALTON . . . . . Allen Park

SPENCER WALTZ . . . . . Algonac
CLIFFORD WARD . . . . . Dundee
JANE WATTERWORTH . . . . . Elkton
IRENE WHICHELLO . . . . . Belleville
EDWARD WHITE . . . . . Detroit

RICHARD WILKIE . . . . . Plymouth
ROBERT WILLARD . . . . . Melvindale
JAMES WILLIAMS . . . . . Center Line
THELMA WILLIAMS . . . . . St. Clair Shores
ARTHUR WILLIS . . . . . Royal Oak

MARGARET WILLS . . . . . Ypsilanti
BETTY WINSLOW . . . . . Clawson
NORRIS WILTSE . . . . . Ypsilanti
CASIMER WOJCICKI . . . . . Waltz
MILO WOLL . . . . . Royal Oak

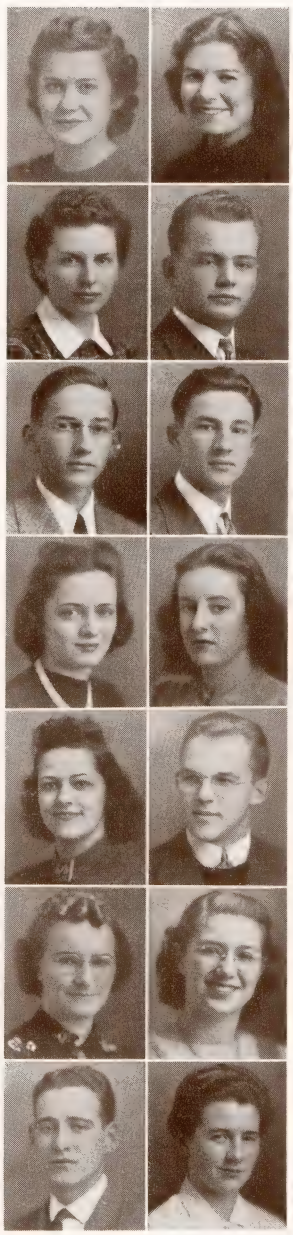

MARY LOUISE WOOD . . . . . Belleville

IVA MAE WOODRUFF . . . . . Ypsilanti

JOSEPHINE WOODS . . . . . Port Huron

ROGER WOOLCOTT . . . . . Trenton

GEORGE WORTLEY . . . . . Ypsilanti

WILLIAM WROBEL . . . . . Hamtramck

AUDRIENNE WRIGHT . . . . . Detroit

MAE BELLE WRIGHT . . . . . Ypsilanti

JEANNE WURZEL . . . . . Monroe

PHILLIP WURZEL . . . . . Monroe

Best ever to a grand girl — Jeanne

FERN YENKEL . . . . . Dearborn

ARILENE ZEMPER . . . . . Flint

ROBERT ZIMMERMAN . . . . . Detroit

JEAN FRASER . . . . . Detroit

Organizations

Editor . . . RAYMOND PALMER

NORMAL COLLEGE NEWS STAFF

JOHN CUMMING . . . . . Editor-in-Chief
RAY GLEASON . . . . . News Editor
MARJORIE HAYDON . . . . . Assistant Editor
MILLS WILBER . . . . . Assistant Editor
CAROL WRIGHT . . . . . Proof Reader
DICK WORTLEY . . . . . Make-Up
MARIE TURNER . . . . . Copy
ROBERT CHAPMAN . . . . . Men's Athletics
BARBARA NEARY . . . . . Women's Athletics
SUZANNA BALTZER . . . . . Sororities
JAMES POWERS . . . . . Fraternities

STAFF

Phyllis Griggs
Betty Jackson
Betty Long
Audrey Severence
Robert Rye
Barbara Cowe
Julia Snell
Ruth Verkler
Harry Conn
Eloise Fisher
John Rohr
Audrey Rioux
Arthur Lieder
Lillian Filas
Os Gaynier

BUSINESS STAFF

FREDERICK SWAFFORD . . . . . Business Manager
ROBERT LARUE . . . . . Assistant Business Manager
VIRGINIA HARDING . . . . . Secretary
RICHARD AVERY . . . . . Solicitor
LESTER TAUBMAN . . . . . Solicitor

Cowe, Filas, Long,
Griggs, Harding

Swafford, Turner,
Snell, Baltzer,
Haydon

Lieder, Rye,
Gaynier, LaRue,
Wurzel, Avery

Wright, Wortley,
Verkler, Severence,
Cumming

AURORA STAFF

DR. F. B. McKAY	Faculty Advisor
ELSIN GOODRICH	Editor-in-Chief
MARTHA WALSH	Assistant Editor
WILLIAM SOSKIN	Faculty Editor
CLAYTON SEELEY	Faculty Editor
SYLVIA ZEVE	Student Administration Editor
DON MARSHALL	Senior Editor
HELEN HOLLERAN	Junior Editor
RAY GLEASON	Sophomore Editor
PHYLLIS GRIGGS	Freshman Editor
RUTH VERKLER	Feature Editor
RAYMOND PALMER	Activities Editor
MARION SARK	W. A. A. Editor
TED BREITAG	Men's Athletics Editor
BETTY WALTERS	Sorority Editor
RICHARD BAILEY	Fraternity Editor
ELEANOR GRIGGS	Art Editor
HELEN RUTH MANN	Art Editor
ROBERT HARTWIG	Photographer
ALICE BOELENS	Stenographer

BUSINESS STAFF

ALBERT RIDDERING . . . . . Business Manager

John Herron	Arthur Wall
Robert Hupy	Arnold Brandt
Wilfred Sweet	Robert LaRue

Robert Barrows

Boelens, Mann, E. Griggs, Hartwig
Seeley, Mr. McKay, Goodrich, Riddering, LaRue, Hupy, Brandt
Barrows, Sweet, Herron, Breitag, Sark, Walters, Bailey
Riddering, Marshall, Holleran, Gleason, P. Griggs, Walsh, Verkler, Goodrich

STOICS

McKeachie, Siddall, Reid, Walters, Shoemaker, Baker, Holt, Woodward, Reinbold, Bowles
LaRue, Hutchinson, Jacka, Merrick, Feldkamp, Erickson, Ureen, Falahee, Emery, Riddering, Zedick, Campbell, Haab, Manning, Frank, Barrows, Hooper, Wilber, Farris, Purcell
Marshall, Adams, Bohms, Weymouth, Mr. Lathers, Sondeen, Goodrich, Miss Grattan, Mr. Leib, Kercher, Arnet, Bovee

The Stoic Society this year reaches a cross-road in its activity with the retirement of its founder and patron, J. Stuart Lathers. The group feels that the loss of Mr. Lathers as patron will be realized very much when the organization starts work at the beginning of next year. To show the respect and love for Mr. Lathers that Stoics, old and new, have, the Society this year had its banquet in his honor. At that time a scholarship, to be known as the J. Stuart Lathers Scholarship, was presented to the college by the group.

Besides the Lathers scholarship which is composed of funds raised by the Society, a second scholarship was added to the already impressive list of Stoic scholarships. The second scholarship was given in honor of President L. H. Jones by his daughter. This raises the number of Stoic scholarships to ten at the present time.

Besides the annual banquet the Stoics also sponsored their annual White Elephant Sale and May Morning Breakfast at which time the recipients of next year's scholarship awards were announced.

Of course, Dean Hover and Miss Martha Best again this year contributed their valuable aid and inspiration. Muriel Sondeen served as president of the Society and Elsin Goodrich was secretary-treasurer.

KAPPA DELTA PI

McKillen, Critchett, Vroman, Robinson, Dersnah, Ondrovik, Bohms, St. Peter, Allen
Sark, Hubbell, Reid, Sayre, Walsh, Garrison, Huber, Merrick, Beck
Wiggins, Boyden, Holleran, Spacil, Sherman, Kolberg, Van Atta, Weymouth, Sondeen, Mueckler, Simmons, Sutton, Currey, Bowen, Staebler, Phillips, Ott, Goff, Holmes
Goodrich, Erickson, Powers, Riddering, Howard, Marshall, Jessup, Mr. Powierski, Adams, Campbell

The local chapter of Kappa Delta Pi, national honor society in education, completed a year of delightful and progressive activity. The aims of the organization are to further professional interest and to promote effective cooperation among teachers.

As usual the group started off the year with the somewhat traditional meeting at the home of Dr. Turner, and the remaining monthly meetings included a diversity of pleasurable evenings. President Don Marshall journeyed to the national convention in St. Louis and brought back with him an interesting resume which was presented to Pi chapter at the annual pledging of new members.

The election and pledging of the thirty-six new members was followed in April by the initiation banquet, at which Dr. William Chandler Bagley, nationally known educator and official of Kappa Delta Pi, was the principle speaker.

In May, Kappa Delta Pi honored the underclassmen who ranked at the top of their class scholastically. With Commencement comes the Alumni Breakfast, at which time many active Kadelpians become alumni.

This pleasant and successful year was guided by Don Marshall, president; Jean Howard, vice-president; Rita Speas, corresponding secretary; Betty Jessup, recording secretary; and Albert Riddering, treasurer. Dr. Harvey L. Turner is counselor, and Miss Martha Best, faculty sponsor.

PI KAPPA DELTA

Mr. Lord, Weinlander, Holt, Riddering, Emboden, Langthorne, Hubbard, Walsh, Goodrich, Lund, Hearn, Perryman, Mr. Brownrigg
Mr. Engelsman, Mr. Lathers, Mr. Wood, Huber, Mr. McKay, Mr. Thomson

Pi Kappa Delta, national forensic honorary society, is represented by an active local chapter. Under its banner are held the various forensic activities, including both men's and women's debate, the general and peace oratorical contests, and extemporaneous speaking. These numerous forensic events are supplemented by social highlights unparalleled for real enjoyment. Probably if one were to ask a seasoned speaker what was most exciting in the way of Pi Kappa Delta activities, he would reply that the trips to other campuses to engage in speaking contests are unrivaled for real fun and lots of information on the side.

In the spring several new members were elected to the organization. Lenora Haab, Robert Chapman, Craig Davids, Philip Frank, Glyone Mahaffy, and William Teufel were elected from the two debate squads. W. C. Oliver came in with both the order of debate and the order of oratory, and Betty Jessup was elected to the order of oratory. Dorothy Hearn, Ruth Huber, and Harold Holt were the three members who this year earned their diamond key of special distinction.

PI KAPPA DELTA OFFICERS

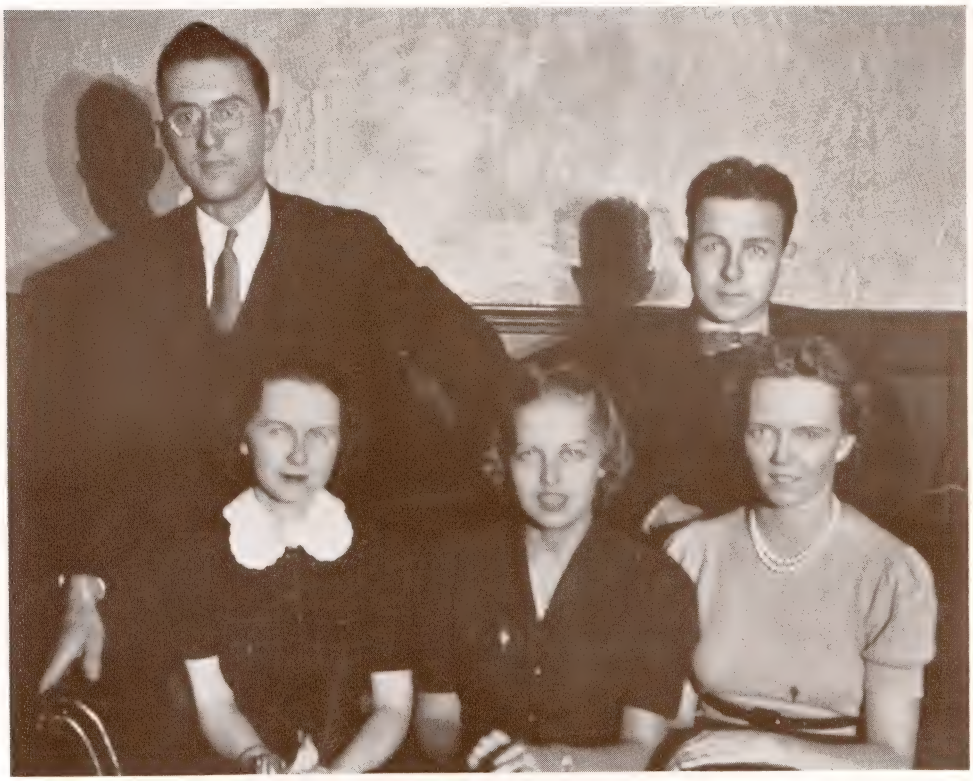

Lund, Hearn, Huber, Weinlander, Perryman

The local chapter of the national honor forensic society has been responsible since 1925 for conducting the extra curricular public speaking activities of the campus. The officers are Ruth E. Huber, president; June Perryman, women's vice-president; Dennis Lund, men's vice-president; Dorothy H. Hearn, secretary; and Max M. Weinlander, treasurer. The patron is Dr. Frederick B. McKay, and the associate patron, Professor Harry T. Wood.

WODESO

Sinn, Miller, Minnick, Langthorne, Mr. McKay, Baske, Maxwell
Sheppard, Haab, Holt, Hearn, Huber, Emboden, Goodrich, Walsh

The Wodeso Club has just completed its twenty-fifth year of activity under the direction of its President, Dorothy Hearn, and its critic, Dr. McKay. The question for the year's discussions was: "The United States should follow a policy of strict economic and military isolation toward all nations outside the Western Hemisphere engaged in armed international or civil conflict."

Its members engaged in twenty-seven debates and round table discussions with the University of Toledo, Heidelberg, DeSales, Bowling Green State, Michigan State, Albion, Hope, Western State Teachers' College, Kalamazoo, Hillsdale, Calvin, and Sigma Rho Tau of the University of Michigan. In the University of Toledo tournament, seven debates were won and one lost. In the state debate tournament, three debates were won and five lost.

Of the first line teams, Dorothy Hearn and Ruth Huber were awarded the Pi Kappa Delta diamond key of Special Distinction, while Helene Langthorne received the key of the degree of Honor. Lenora Haab became a member of Pi Kappa Delta with the degree of Proficiency.

MEN'S DEBATE

Holt, Teufel, Chapman, Eastman, Humbert
Lecznar, Rohr, Frank, Taubman, Hauk, Mahaffy, Niparko, Hubbard
Chapman, Weinlander, Lund, Mr. Wood, Oliver, Davids

Men's Debate for the year 1939-40 centered on the "Isolation" question. The season started with a Discussion Group meeting with Heidelberg and Albion which was followed by a State Discussion Group meeting at Michigan State College. During the year eighteen men participated in sixty debates. The men attended four tournaments during the year; the first one was held at Ypsilanti as a triangular meet with Heidelberg, and Albion in December. In January, representatives of twelve colleges met at Albion, and in the following month the State Tournament was held at Michigan State College. Ten men attended the Great Lakes Tournament at Baldwin-Wallace College at Berea, Ohio, in March. Of the eighteen debaters only four were members of Pi Kappa Delta, but the showing made by the Freshman Squad promises well for the future.

At the close of the year the following men were elected to Pi Kappa Delta: Robert Chapman, Craig Davids, Philip Frank, Glyone Mahaffy, W. C. Oliver, and William Teufel. Harold Holt, having participated in twenty-seven debates, was awarded the diamond key of Special Distinction. Max Weinlander was raised to the Degree of Proficiency, and Dennis Lund and Ralph Hubbard attained the Degree of Honor.

GENERAL ORATORY

Jessup

Oliver

PEACE ORATORY

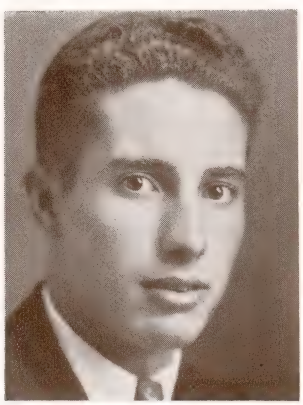

Gleason

EXTEMPORANEOUS SPEAKING

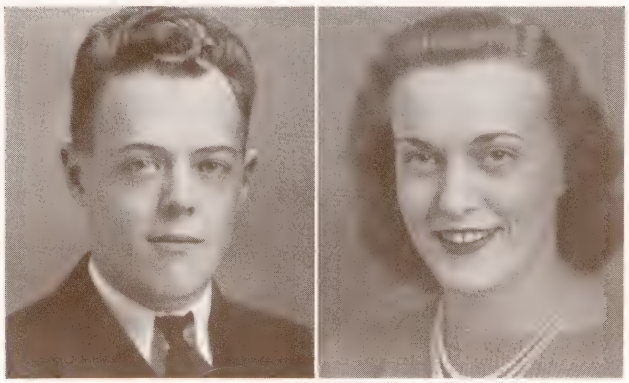

MacFadden Baske

The fifty-first annual oratory contest was won by Betty Jessup, whose subject was "With Malice Toward None," and W. C. Oliver, who spoke on "Taking Our Latitude." They spoke in the state contest at Central State Teachers' College, March 1. Mr. Oliver survived the preliminaries and received fourth place in the final contest.

Ray L. Gleason won the twenty-first annual peace contest on February 20 with his speech on "The Great Achievement," and later entered the state contest at Albion College.

Joyce Baske and Charles MacFadden were chosen as the college extempore speakers. In the state contest Miss Baske was selected as one of the finalists, while Mr. MacFadden was eliminated in the preliminaries.

LITTLE THEATRE PLAYERS

Bartley, Skagen, Granger, Sweet
Mauritho, Augustus, Polzin, Foote, Light
Mahaffy, Gessinger, Woods, L. Dean, Newnham, Hellems, Chrzanowski, Watterworth
M. Dean, Teufel, Warner, Humbert, Marsh

The art of histrionics and all the technicalities it involves is the reason for the existence of that popular group known as the Little Theatre Players. The members are enthusiastic would-be actors and actresses, or producers and directors. To each and all "The play's the thing!"

Among the highlights of the year was the group's presentation of "Hist! She's a Man" before a Woman's League assembly and of a clever English play before the members of Euthalia.

The players welcome within their membership all those interested in play production. Paul Bartley was president of the club this year, and Edna Skagen was secretary-treasurer.

CAMPUS CHORISTERS

Kidd, Bass, Mutter, Montean, Stier, Schoensee, Bubbs, Campbell, Wiltse, Britt, Rye, Osberne
M. Crothers, Begel, C. Johnson, Shick, Edgar, Rice, Philipp, Fair, White, M. Johnson, Goodrich, G. Crothers, Dau
Mauritho, Tallmadge, Ott, Kuhl, Powell, Weir, Vollmar, Ludwig, Harris, Mueckler

The Campus Choristers climaxed their fourth year of existence in a blaze of glory when they presented the annual May Musicale in the ballroom of Charles McKenny Hall on the evening of May 19. Elton Powell again directed the group for a year of activity and fun for the Choristers and appreciation and enjoyment for the general public. Both the Men's Union and the Women's League listened in assemblies to the music of the group which they so generously sponsor. The Choristers also presented several Matinee Musicales in Charles McKenny Hall and gave concerts in Wyandotte and Center Line. Their fine rendition of "The Three Kings" and Elton Powell's own arrangement of "Silent Night" helped to make the Christmas Sing a success.

The group is democratic in organization and is guided by a steering committee elected in the spring of each year. This year Director Powell has been assisted by Betty Rice, secretary; Bob Rye, publicity manager; Dorothy Begel, social director; and Jim Dau and Seymour Bass, business managers for the first and second semesters respectively. Evelyn Mueckler is the accompanist and Professor Frederick Alexander is the faculty advisor.

ORCHESTRA

With the end of this year, the Michigan State Normal College Symphony Orchestra is completing nine successful years as a student organization. Under the capable direction of Conductor Marius Fossenkemper, first clarinetist of the Detroit Symphony, the orchestra has rapidly increased in size from thirty-one members in 1931 to seventy-five splendid young musicians at the present time. With each year the orchestra progressed in quality of musicianship, and at the present time is an exceptionally excellent one for a college organization.

During the season of 1939-40, the orchestra has given eight Sunday afternoon concerts of fine quality concert music. Both students and professional players composed the list of soloists who have appeared with the orchestra during this past season.

The work of this orchestra, which is undoubtedly the finest ever to be developed at the Michigan State Normal College, is a source of great pride to the college.

BAND

The Normal College Band, under the direction of D. Chester Ryan, is a vital part of the Normal College Conservatory.

What would a football game be without the inspiring presence of the Band? Besides playing at the home games last season, the Band accompanied the football team to Kalamazoo College where it set the flash of the green and white to music on the celery-city gridiron. Every other year the Band travels with the pigskin squad to Central State Teacher's College, at Mt. Pleasant.

The two concerts given the past year were received with an enthusiasm which proved that the Band is capable of a high degree of performance, in situations other than athletic events.

The Band is open to all students and scholastic credit is given for the time spent in rehearsal and public performance. The Men's Union recognizes the work of the band by giving the members yearly awards.

CHOIR

Concerning the Michigan State Normal College Choir words are superfluous. For what can be said of this organization and its enthusiastic director that has not been said many times before? Perhaps greater emphasis can be placed on the brilliant adjectives that year after year describe the fine work the choir annually gives forth.

Sufficient proof of the eager reception of the Christmas concert of 1939 was evidenced by the capacity crowd in Pease auditorium when scores of choral music lovers lined the walls in obedience to the "Standing Room Only" sign. Concerning the 1940 production of the Bach festival, the following appreciation was sent by Ann Arbor's eminent organist, Palmer Christian: "It was an uplifting presentation of choral art—flexibility, poise, wonderful rhythmic control, quality of tone, reverence of attitude all blended into a challenging result."

MUSIC CLUB

Giles, Winters, Freeland, Lindenschmidt, Boeberitz, Luke, Humbert, Allmendinger, Wigell, Odmark
Fixel, McCutcheon, Sundwick, Boyer, Griggs, McColl, Lancaster, Ballard, Hackett, Eastham, Love, Bliss, Burroughs, Feldkamp
Campbell, Charter, Kelder, Weir, Merenda, Stier, Chrzanowski, Wiltse, Teague, Hempstead, Howard, Harrington, Bennett, Wolfe, Stoffer, B. Knox, Speas, I. Knox, Shick, Bremer, Harris, Matthews, Mueckler, Powell
Miss McAndrew, Miss McManus, Miss James, Miss Grattan, Miss Ashby, Garen, Mrs. Gray, Mrs. Wortley, Miss Skinner, Mrs. Breakey, Mr. Ryan

The vim and vigor of the band, the symphonic rhythms of the orchestra, the soaring voices of the choir—they're all tuned into one mellow note in the form of the newly organized music club.

This group counts members from the three outstanding musical organizations on campus within its fold, 27 of which were accepted as new members at the annual formal invitational banquet. The seasonal festivities included the Pumpkin Promenade, the Valentine meeting, and the May Breakfast. And it's all said with music!

Guiding the activities of the club is Miss Lillian Ashby, who serves as its sponsor. Working hard to make the first year under the new system of organization a success were President Henry Garen, Vice-President Elmer Ross, and Secretary-Treasurer Irene McCutcheon.

FINE ARTS CLUB

Forsyth, Christian, W. Sheppard, Rings, Kidd, Richards, Hanson, E. Rice, B. Rice, Griggs, Mann
Matthews, Sabadash, Patrich, E. Sheppard, Rust, Addy, Dickason, Mauritho, Rosenthal, Lebowsky

SPECIAL EDUCATION CLUB

Young, Baltzer, Jensen, McLeod, Holmquist, Arnet, Werbin, Reid, Corcoran, E. Adams, Matthews, Kidder,
Lind, Hungerford, Colegrove, Briskey, Harding, Palmer, Snyder, Riegler, Kissner, Teufel
Newlands, Lawrenson, Hemes, Alexander, B. Adams, Mr. Elliott, Lester, Blair, Bell, Whitbeck, Butler, Corning

SODALITAS LATINA

Lentz, Graves, Mowat, Nichols, Miss Allison, Schwarzkopf, Haab, Slater, Tappan, Newnham, Perry Riddering, Miller, Miss Case, Davis, Reno, Spacil, Marsh

A modern interpretation of Caesar and Cicero and Virgil is the keynote of the constant activity of the Sodalitas Latina, the club which serves as common ground on which all Latin students may meet.

The organization, one of the oldest on the campus, this year knew a deep loss in the passing of its beloved friend and teacher, Dr. Benjamin L. D'Ooge. Organized under the guidance of Dr. D'Ooge years ago, the activities of the club have furthered the interests of Latin in programs of combined business and pleasure.

This year, its peppy monthly programs, annual formal banquet, and annual picnic were managed chiefly through the efforts of President Delight Davis; Vice President Betty Miller; Secretary Laura Nichols; and Treasurer Marion Swarzkopf. Miss Lucretia Case serves as club sponsor.

HOME ECONOMICS CLUB

Allmendinger, Swayer, Skinner, Francis, Riegel, Pillsbury, Lowry, Fair, Granger, Gowdy, Hall, Lowe, Seitz, McMullin, Campbell, Beach, Haskett, Holmes, Lobbestael, Gillespie
Miss Underbrink, Garlick, Merrick, Greenleaf, Richardson, L. Maleski, Elliott, Savage, Cleland, Blair, Krans, Ott, Hock, Wilson, Kercher, Sharpe, Minnick, Rogers, Rabideau, Park, Lewis, Fellows
MacKellar, Allen, Brazee, E. Maleski, Geddis, Clark, Shaffer, Emig, Merrill, Storer, Shoemaker, Carman, Kipf, Nichel, Miss Bauch

The future "A-1" homemakers being produced on the Michigan Normal Campus may be found in the ranks of the Home Economics Club. These coeds spend most of their time learning how to cook and to sew—and to love it!

However, during the year, the group proves time after time that variety is the spice of life, and subtly admit that not *quite* all of it is found in the home. For example, they sponsor an elegant formal party, where floor-length frocks and tuxes and tails are the key-note. A welfare project requiring time and effort is another highlight of the year, to say nothing of the formal dinner and the alumni luncheon.

In order to be eligible for club membership, a student must be a Home Economics major or minor, with a vital interest in the technicalities of the only real way to a man's heart! Moreen Shaffer served as club president this year.

INDUSTRIAL ARTS CLUB

MacDonald, Wickett, E. Majorana, Gildenstein, Swafford
Boussom, J. Majorana, High, Hartman, Nass, Black, Risk, Compton, Barber
Morningstar, Fried, Halstead, Sonnenberg, Britton, Pobanz, Cooney, Carakostas, Dusbiber, Barker, Borovich, Rucinski, Bedford, Chamberlain, Williams, Riggs, Felton, Miller
Mr. Chamberlain, Miss Hatton, Miss Morrison, Mr. Lappinen, Mr. Willoughby, Washburn, Westcott, Sarnes, Stuber, Glow

The Industrial Arts Club, established in 1912, has functioned continuously as a part of the Industrial Arts Department. Its chief aims include the promoting of a better understanding between the students and the faculty, directors of industrial arts in the state, superintendents of schools, and members of the State Department of Education.

This group, looking always to the future, takes an active part in college affairs and cooperates in every possible way to gain better understanding of the field of industrial arts and possible improvements in the work now being done throughout the state. Visits are made to schools, industrial plants, and professional meetings whenever possible, and each year the club sponsors an alumni banquet at which time members of the State Department of Education in industrial arts work and school administrators express their views and describe their work.

Eyes and ears open, minds and hands busy—that's the spirit of this club which is striving to do its best at all times, and to derive real enjoyment from the realization that the best can always be made better!

MATHEMATICS CLUB

Stacey, Shaeffer, Swinton, K. Quigley, Mr. Erickson, Lindner, J. Quigley, Morrison, Campbell, Schoensee, Barrows, Marshall, Schlosstein, Anzicek

Patrico, Marti, Bowen, Hatcher, Emery, Miller, Puvogel, Shoemaker, Brzezinski, Lossing, Falahee

Crandell, Beck, Lovell, Critchett, Fleisher, Mr. Barnhill, Purchase, Markle, Kilpatrick, Stoflet, Perry, Mr. Lindquist, Frank, Manning, Hauk

Buell, Adair, McKeachie, Lieder, Carlson, Daly

LaRue, Wichman, High, Goodwin, Sweet, Robinson

CHEMISTRY CLUB

A. Spotts, Robinson, Schlosstein, Oliver, Morrison, Dersnah, Marshall, Thumme, Schoensee, Whitesell, Frank

Woolcott, Peknik, Porter, Johnson, F. Spotts, Sommerfield, Compton, Fleury, Ondrovik, Helfrick, Bouck, Frankenberry

Woll, Schewchuck, Smith, Calkins, Fink, Hooper, Mr. Brundage, Mr. Sellers, Campbell, Mr. Peet, Mr. Kercheval, Kenfield, Reinbold, Ureen, Lieder, Mollett, Walsh, Lockwood, Mack, Hayball

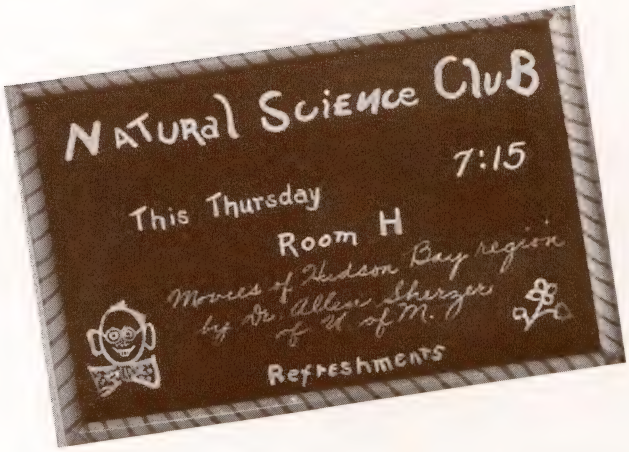

OFFICERS

First Semester	Second Semester
President	
John Montean	Joseph Morris
Vice-President	
Evelyn Hanford	Anne Frankenberry
Social Committee	
Robert Tower	Elsie Hornbacher
Elsie Hornbacher	Sidney Drucker
Program Committee	
Frank Spotts	Thomas Darling
Paul Christ	Alfred Spotts

MEMBERS

Faculty

Dean J. Milton Hover
Dr. Clarence Loesell
Miss Martha Best
Miss Martha E. Curtis
Dr. Myron T. Sturgeon
Dr. Hilda T. Harpster
Dr. Rachel Uhvits
Dr. J.R. Hickman
Mr. Joseph Powierski

Students

Benito Asprin
George Bennett
Helen Berger
Garvin Brasseur
Dale Brooks
Ira Brophy
Paul Christ
Ida Dahlstrom
Thomas Darling
Sidney Drucker
Helen Finkbeiner
Anne Frankenberry
Elizabeth Hackett
Barbara Hall
Ella Hall
Evelyn Hanford
William Hanford
Margaret Hatcher
Herbert Hazeldine
Irwin Hollitz
Irving Hooper
Elsie Hornbacher
Donald Johnson
Harold Lenheiser
Edward Mauer
James Meldrum
John Montean
Ralph Morrill
Joseph Morris
Ella Nichols
Elsie Novy
Raymond Palmer
William Parker
Constance Patrico
Lois Phillips
Elmer Plasters
Mary Polzin
Lynn Porter
Francis Purcell
Marlen Reber
Ione Rogers
Charles Saylor
Daniel Shirtliff
Lauren Smith
Alfred Spotts
Frank Spotts
Egbert Street
Robert Tower
Preston Townsend
Helen Ureen
Leone Wallace
George Washburn
Jean Wertenberger
George Whitsell
Farrell Williams
Rozelle Wordingham

PHYSICAL EDUCATION CLUB

Kowalski, McClelland, Peterson, Lamiman, Hansma, Crawford, Quinn, Lutz, Throne, Herlihy, Bennetts, Grant, Foster, Gross
Brown, Toaz, Hughes, Goodson, Jacobs, Page, Poydayko, Conolly, Nicholas, Walsh, Gates, Baumgarden, Gunther, Spindler, Trzcinski
Karner, Van Dommelen, Poly, Forker, Peters, Lockwood, Henderson, Gordon, Juergens, Edmonson, Phillips, Lee, Pitkethly, Dykhuis, Holgate, Oien
Davis, Gregg, Baker, Schram, Lowell, Reeves, Jessop, Rodgers, Gargol, Frazier, Crandell, Raymond, Clark
Mr. McCulloch, Mr. Samson, Mr. Stites, Miss Harris, Mr. Rynearson, Miss Eppler, Miss Boughner, Miss Brewster, Mrs. Vossler, Miss Prouse

The Physical Education Club is made up, as one could guess from its name, of the students on campus who are preparing to supervise physical training. During the year the group held numerous social and business meetings when they watched motion pictures of football games and heard articles of interest concerning the field of physical education.

Outstanding in the year's activities was the College Circus which the club sponsored for the first time since 1937. The circus was presented on the evenings of April 2 and 3 and was really a "howling success."

President Jess Davis attended the National Physical Education Convention in Chicago, and brought back to the club much valuable information on happenings in the field throughout the United States.

A picnic at Cass Benton Park in Northville ended the activities of the year which were guided by the following officers: president, Jess Davis; vice-president, Bill Lamiman; secretary, Bernice Jacobs; and treasurer, Geraldine Henderson.

BELLEVILLE REPRESENTATIVES

Timoshek, Petraskey, Dickerson, Miller, Wall, Ondrovik, Vandecar, Simmons, Kopp, Richards
Whichello, Elliott, Bluhm, L. McMullan, Ross, L. Schlosstein, Robb, Cullin, Riggs, Szucs, O'Connel, Parkinson, Ames
Wilson, M. Schlosstein, V. Savage, J. Savage, Sayre, P. McMullan

COMMERCIAL CLUB

Townsend, Purman, Scofield, Herron, Lamb, MacFadden, Schulkins, McKale, Schoenberger
Kaleff, Wright, Graham, Delaforce, Harvey, E. Crumback, Crandell, B. Crumback, Brooks
Neubert, Heurion, Schlosstein, McCrory, Speerstra, Tisdale, Bouch, Petredean, Wightman, Kolberg, Heizman, Patterson, Holloway
Hankinson, Leffler, Miss Wharton, Mr. Springman, Stoflet, Harding, Tompkins, Lester, Albright, Underwood, Eggers

Y. W. C. A.

James, Merrick, Reid, Smith
Lester, Miss Aitchison, Baltzer, Crowl, Weymouth, Boyden
Outley, Pray, Cronenwett, Shick, Geddis

The little stone building known as "Starkweather" is the home of one of the most active groups on campus, the Y.W.C.A.

Matin's and Holy Week Services develop the religious theme of this popular organization; world friendship with its world acquaintance tour and visits with other races develop the international relations theme; social service, social activities, camera and glee club work are helping to broaden the interests of the college girls who are "Y" members.

The Y.W.C.A. not only furnishes fun and companionship for coeds but also gives them an opportunity to develop in themselves qualities of leadership and cooperation which enrich their personalities.

Starkweather Hall, a place of companionship, fun, and a variety of other activities, symbolizes the spirit of "our college home."

STUDENT RELIGIOUS COUNCIL

Tompkins, Miss Aitchison, Halstead, Powers, Wiltse, Lowry, Riddering, Reid, Reilly
Frankenberry, Cooperman, Currey, Geddis

The Student Religious Council is a campus-wide organization consisting of two representatives from each of the various church groups. The groups represented this year were the Catholic, Jewish, Methodist, Presbyterian, Congregational, Baptist, Episcopalian, and the Y.W.C.A.

Meetings of the Student Religious Council have been held twice a month on Tuesday evening and on four Sunday evenings each semester at Starkweather. During the second semester the annual inter-cabinet dinner was held. The Council also plans at least one social function which is open to all students.

This year the officers who guided the organization's activities were president, Arnold Cooperman; vice-president, June Reilly; secretary, Marjorie Currey; and treasurer, Barbara Geddis. The faculty advisor is Miss Aitchison.

BAPTIST GROUP

President .....Marjorie Currey
Vice-President .....Raymond Palmer
Secretary .....Lois Phillips
Treasurer .....Frank Spotts
Student Director .....Mrs. E. K. Studt

WESLEYAN GUILD

President .....William Wiltse
Vice-President .....Robert Jones
Secretary .....Virginia Green
Treasurer .....LaRue Kercher
Student Director .....Muriel McKercher

Best of luck to a
perfectly swell girl
Jane Carrington

Athletics

Editors . . . . . MARION SARK and TED BREITAG

33

Siera

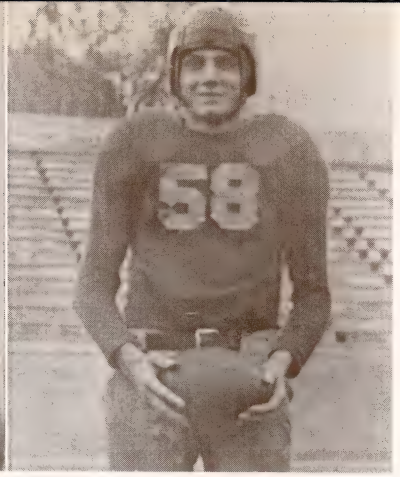

Pokrywka

VARSITY FOOTBALL

Coach Elton J. Rynearson opened his fourteenth year of coaching at Michigan Normal with the horizon considerably darker than it was a year ago. The thorn in Ypsi's side was the task of moulding a new forward wall to replace last year's seniors.

Journeying first to Normal, Illinois, the Hurons held a highly touted Normal team to a scoreless tie. The Ryniemen returned to Briggs Field for their first home encounter and went down fighting before a heavier and rangier Tartar team to the tune of a 9-7 score. This game indirectly spelled doom to Ypsi's hopes as Manning and Foster were lost because of injuries for the remainder of the season.

Playing before a capacity crowd of Homecoming rooters, the Green and White lost to Central State Teachers', 14-0. Although the Hurons outgained the Bearcats, their attack bogged down once pay dirt was reached.

Playing under the arc lights, the Hurons walloped Kalamazoo 19-6 to start the second half of the season. Then, with their first victory under their collective belt, the Rynearson lads journeyed to the Wayne Homecoming where they out-maneuvered the Tartars to win 13-6. The next week-end, again under the lights, the Green and White turned in a creditable 16-6 victory over the Alma Scots.

Grant
Corning

Gates
Kontrymowicz

Manning
Yuille

Heffernan
Newlands

Fried, Wheater, Bush, Gaines, Herlihy, Kontrymowicz, Hendy, Lemanski, Shaffer, Bennetts, Drucker
Coach Rynearson, Chamberlain, Grady, Gates, Heffernan, Grant, Lecznar, Gross, Poly, Maschke, Corning, Qualmann
Trainer Marshall, Yeager, Walsh, Valleau, Siera, Jaffe, Captain Pokrywka, Borovich, Gilles, Lieder, Newlands, Mr. Stites, Worzniak

One game remaining with the undefeated Bowling Green powerhouse, Michigan Normal dug deep into the football bag of tricks, trying to keep intact Rynie's thirteen-year-old record of not losing more than two games per season. But Bowling Green's pile-driving offense was too much for them, and Harry Ockerman's juggernaut vanquished the Hurons 23-13.

Considering the early season injuries and the fact that most of the line had to be rebuilt and coordinated with the backfield, the Huron season was comparatively successful. Such stellar backfield men as Valleau, Yeager, Foster, and the incomparable Walsh have performed here for the last time. In the line, the one major loss will be that of Captain Joe Pokrywka, one of the greatest guards ever to wear the green and white of Michigan Normal.

Maschke
Walsh

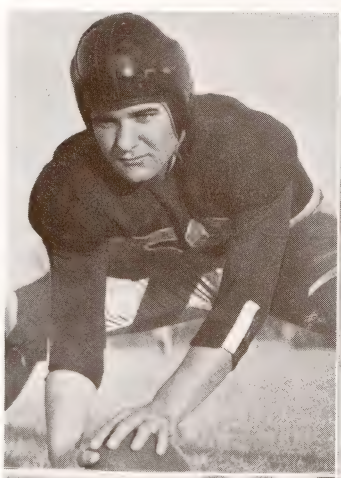

Borovich
Jaffe

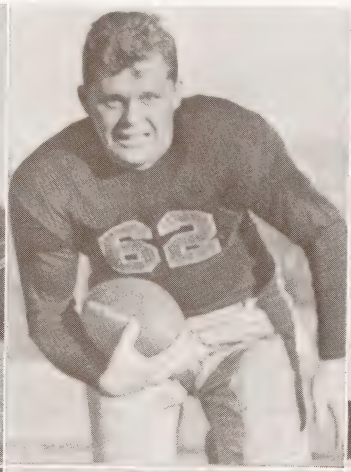

Poly
Yeager

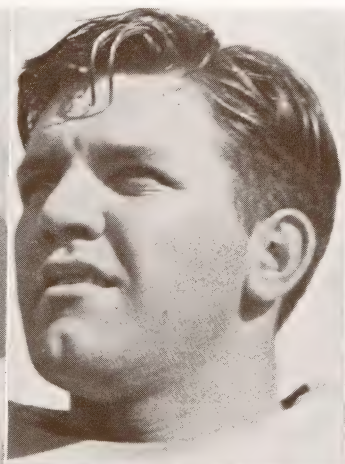

Valleau
Gilles

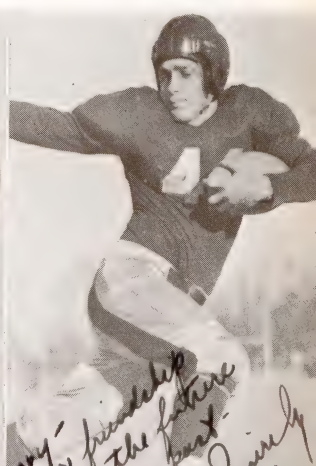

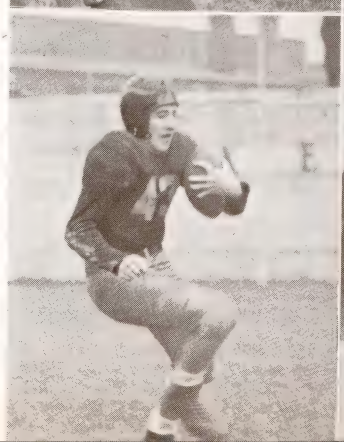

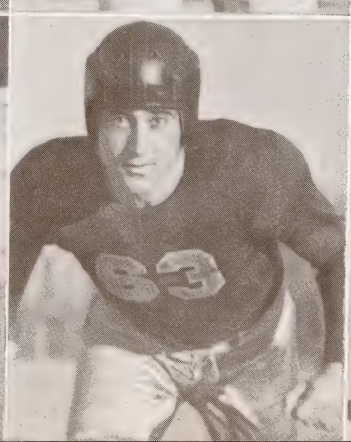

TRACK

Burnie, Thomas, Packer, Bloomer, Cunliffe, Blumenshine, Johnson, Lee, Zemper, Kivo
Coach Olds, Cooperman, High, Breitag, Kosley, Cullin, Sommerfield, Rasmovich, Poly, Kagan, Coach Marshall
Grafton, Conway, Gildenstein, Hlad, Quinn, Captain Grindle, Stein, McClelland, Brzezinski, Clark, Gaynier

Coach L. W. Olds' thinclads this year enjoyed one of their best indoor and outdoor seasons. Taking in all the big winter relays and sectional meets, the Hurons gave excellent account of themselves in stellar competition.

Opening the indoor season, Michigan Normal met Toledo University and Central State in a triangular meet that proved to be a walkaway for the Green and White. The Hurons amassed 66½ points to 18½ for Toledo and 10½ for Central State. In this meet Tom Quinn broke Abe Rosenkrantz's half-mile record by lowering the existing time from two minutes and seven-tenths seconds to two minutes and two-tenths seconds. Tow-headed Whitey Hlad skimmed the 65-yard low hurdles to tie the existing mark of seven and four-tenths seconds.

Journeying to Indianapolis, the thinclads scored a 75-30 triumph over a highly rated Butler University squad. Team balance in the middle distances again proved to be the victory factor. Hlad continued his winning ways by defeating Butler's ace hurdler, Marshall, in the high hurdles.

At Yost Field House in the recently renewed triangular meet with the University of Michigan and Michigan State College, the high-riding Hurons came out on the short end, finishing a bad third to the Spartans. Hlad took some of the sting out of defeat by defeating Stan Kelly, one of the best hurdlers in the Big Ten, in the high hurdles. The time of eight and one-tenth seconds set a new triangular meet record for the event. Dave Conway and Ralph Gildenstein took seconds in their respective events—the 100 and the 440.

Coach Olds entered his ace relay teams—the two mile, the mile, and the distance medley—in the famed Illinois Relays at Urbana, Illinois. Again the teams came through under pressure to win eight portable radios, two massive bronze plaques, and four gold medals in sweeping the mile, the two mile, and the distance medley relay divisions. The two mile quartet, composed of Zemper, Grindle, Quinn, and Paris, set a new record in their event, erasing a record that had stood for nine years.

In the annual Michigan State Relays at East Lansing the Hurons dominated the meet with eight first places. Hlad set a new carnival record and tied the existing field house record in the high hurdles. Gaynier pulled the surprise of the meet by winning the pole vault at 12 feet 8 inches.

Splitting his squad into two separate units, Coach Olds tried his luck at scoring a double win in both the Butler and Armour Tech Relays. The results were most commendable in that the two mile relay team set a new American College record at Butler, and the team that journeyed to Chicago won the team title with a grand total of some sixty points. Trophies, gold shoes, and medals were added to the already large collection that the Hurons amassed during the season.

Hlad, Grindle

Kagan, Gildenstein

Sommerfield, Johnson

Lee, Breitag

My "roomie" always gets the best of everything - more power to you Mary.

Ted

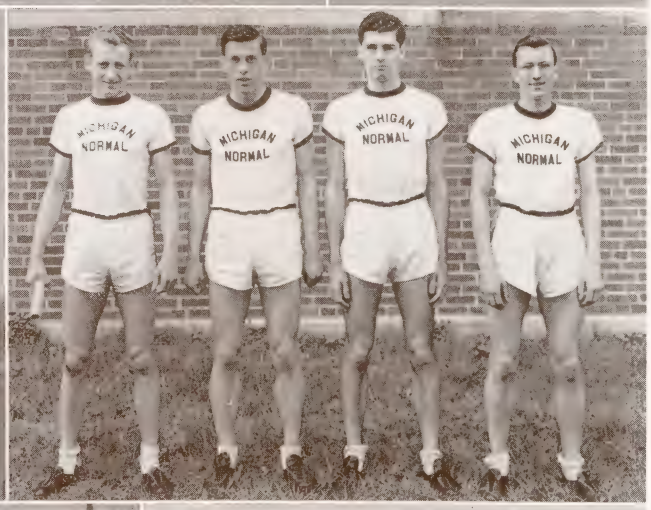

Rasmovich

Two Mile Relay Team (Grindle, Brzezinski, Quinn, Zemper)

Butler Relay Record Holder

American Collegiate Record Holder

Thomas, Clark

Conway. Stein

BASKETBALL

Coach Rynearson, Bennetts, Cullin, Grant, Kontrymowicz, Misenar, Carlson, Gates
Oxley, Yeager, Siera, Captain Cook, Alfsen, Davis

Winning six games and dropping twelve out of an eighteen game schedule, Coach Rynearson's cagers fared badly in the basketball circles around the state this season. Beginning the season in a royal fashion, the Hurons outshone their traditional rivals, Central State, to win 29-25. That victory was followed by defeats by Albion, Bowling Green, Kalamazoo, Central State, Alma, University of Detroit, Hope, and again, Alma. Rousing themselves from their doldrums, the angry Normal lads whipped St. Mary's, Kalamazoo, Northern State, and Wayne University.

The Hurons played spotty ball, but when they were good there was no question about how good they were. Ample proof of this is found in the thrilling games with Wayne and the University of Detroit—Ypsi's traditional Motor City rivals. For the first time in five years the Hurons overpowered the Tartars from Wayne in a nip-and-tuck game which ended with the Green and White out in front with a score of 34-32.

Captain Joe Cook fulfilled to the utmost the expectations for a team captain in the manner in which he directed and aided the team with his fine fighting spirit. Ray Williams proved to be the spark-plug of the first semester's team. Both he and Ken Hendy showed without a doubt that they were the scrappiest pair on the floor.

The ball-handling fell chiefly to such capable men as Fritz Bennetts, Dick Yeager, Walt Siera, Carl Alfsen, and Jess Davis. In these men Coach Rynearson tried to find a winning combination to fit in with his big men under the basket. John Grant, Burm Misenar, and Harry Carlson were particularly aggressive under the hoop.

This year's graduating seniors are Captain Joe Cook, Dick Yeager, Harry Carlson, and Jess Davis, all of whom have played stellar ball for the Green and White.

BASEBALL

Simonds, Wescott, Petredean, Snyder, Newlands, Barnes
Manager Rothman, Curtis, Carakostas, Heffernan, Renton, Worzniak
Lessel, Oxley, Borovich, Hutchins, Lamiman, Miller
Coach Stites, Shada, Grady, Drusbacky, Siera, Lemmon

Coach Stites, in view of a typically hard season, faced the baseball season with much optimism and spirit. Cheered on by the fine turnout for the initial spring practice sessions and conditioning workouts, Stites mapped out a program that had the boys in fine fettle when the first game rolled around.

Captain Mike Drusbacky led the corps of returning veterans. Along with Joe Borovich, Andy Newlands, Walt Siera, Ray Dennis, John Wescott, and Bill Lamiman, several sophomores bid seriously for places on the nine. Chief among them were Chuck Oxley, outfielder, and John Shada, infielder. Oxley has an excellent batting eye and a long rangy stride to pull down the long ones. Shada is a hard-driving infielder.

Coach Stites cut his squad to twenty-six men after the spring conditioning workouts. The following men remained: John Wescott, Jack Simonds, Ken Carakostas, Bill Lemmon, and Dale Curtis, pitchers; Barney Dyer, Roy Renton, John Shoemaker, Al Hutchins, Joe Grady, and Carl Alfsen, infielders; Joe Pokrywka, Doug Snyder, and Dick Manning, outfielders; and Larry Miller, Bill Lamiman, and Orville Barnes, catchers.

Facing Alma in a two game series opener, the powerful bats of Siera, Oxley, Borovich, and Newlands silenced the Alma men 18-0 and 8-3. Dennis and Lessel were the winning pitchers.

Hitting the road, the Hurons journeyed to Miami University at Oxford, Ohio, to beat the Buckeye champs 8-6. In this game Siera clouted two home runs to lead his team mates. A powerful Xavier College nine nosed out the Hurons in a thrilling 6-5 encounter. Only a few days before this yearbook deadline we saw the Green and White defeat the University of Michigan in the annual "grudge game." Michigan Normal gave the Big Ten Conference team plenty of competition, and it was not a surprise to many that they won.

TENNIS

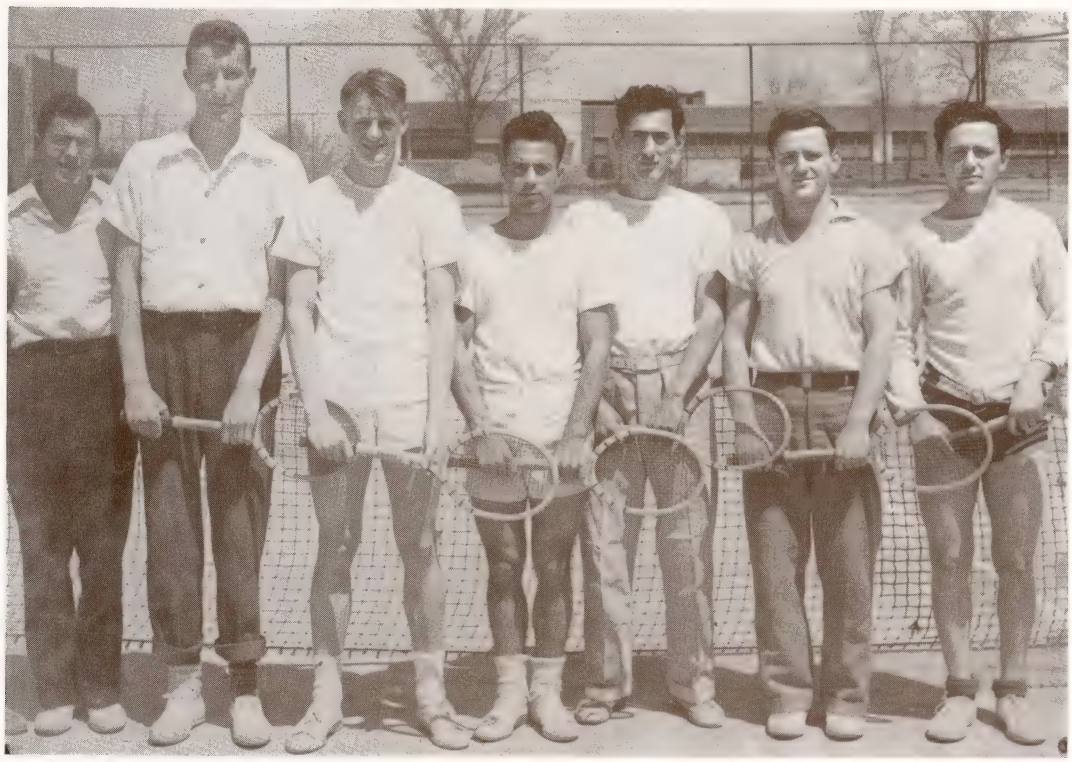

Howard, Frogner, Bennetts, Mastromarco, Gordon, H. Schwartz, D. Schwartz

Spurred on by an attractive 12 match schedule, Coach Pop Sampson's racqueteers appeared early in the spring to be on the way to a very successful season. As has been mentioned, the schedule was one of the most attractive in recent years, with a renewal in tennis relations with central State and St. Mary's.

Matches were arranged with U. of D., St. Mary's, Kalamazoo, U. of M., Albion, Central State, Wayne, and Michigan State. The encounters with the U. of D. and Wayne were a home-and-home arrangement.

Rangy Fritz Bennetts, Huron basketball mainstay, was a welcome addition to the squad. Vic Mastromarco, capable Monroe product, bolstered up the singles and added much power to the doubles team. Charles Frogner, the indubitable Schwartz twins, and Sy Gordon rounded out the remainder of the squad and saw plenty of varsity action before the last serve crossed the net in June.

As this yearbook goes to press, the tennis team has scored two triumphs over the University of Detroit's netmen. The Hurons overwhelmed the Titans in the first encounter, winning all but three matches. In the second meeting, the Hurons dropped both doubles matches, but came back strong to grab off four singles matches to come out on the winning end, 4-3. In addition to this, an easy victory was scored over a scrappy St. Mary's squad from Orchard Lake.

GOLF

Lawrence, Bartolacci, Yeager, Captain Sarnes

Michigan Normal's linksmen opened their current season with veterans Dick Yeager and Captain Myron "Mike" Sarnes back to serve as the nucleus around which the varsity squad was built. Yeager had two letters to his credit and was captain of the team 2 years ago, and Sarnes was a letter-winner in the sport. Along with these two capable men, up-and-coming Roy Lawrence and Joe Bartolacci rounded out the foursome that represented the Hurons on the greens this year.

Eleven matches were scheduled, with a home and home series with the University of Detroit, DeSales, Toledo University, Wayne University, Grand Rapids Junior College, and Saint Mary's. Coach L. W. Olds selected Washtenaw Country Club as the site for all the Huron's home matches.

CROSS COUNTRY

Coach Olds, Parker, Grindle, Bubbs, Hansma, Burnie, Puvogel, McClelland
Zemper, Quinn, Captain Hughes, Lee, Johnson

With last year's varsity almost intact and strengthened by two or three top-notch Freshmen, Coach L. W. Olds' hill-and-dalers kept unscathed their enviable record of not losing a dual meet in the last eight years. This year the Hurons chalked up perfect scores against Wayne, Bowling Green and Central State.

At East Lansing, Michigan Normal placed second in the State Intercollegiates to a powerful State squad that went on to win the national crown a little later. A week later the Hurons again placed second to Michigan State in the Michigan A.A.U. meet. There Quinn set a new course record when he beat Leonard of Western by less than a stride.

Quinn later journeyed to the National A.A.U. run in Newark, New Jersey, where he represented the Michigan district. Running against the top-notchers of the nation, Quinn finished seventeenth due to a severe attack of stomach cramps which almost forced him to drop out of the race.

Michigan Normal again bounced back into the national sportlight when Quinn finished fourth in the National Collegiate run and the Hurons, competing against the cream of the nation, took sixth in the team scoring.

Led by Captain-elect Bob Lee a strong group of men will return to form the backbone of next year's team. Retiring Captain Hughes, Leroy Grindle, and Jack Hansma have hung up their shoes after three years of varsity competition. They deserve a world of credit for the team balance and the high spirit of competition they have contributed to the team.

INTRAMURAL

Functioning under two separate managers for the year, the men's intramural program, although curtailed in certain aspects, again provided adequate fun and recreation for the males and enjoyed a comparatively successful year. Dick Pearson, last year's ace intramural manager who retired at the end of the fall semester, and newly appointed Jack Hansma with the able assistance of faculty director, George Marshall, channelled and organized the recreational pursuits of the famed Michigan Normal system into a very efficient unit.

One of the highlights of the year's program was the customary closely competed race between the six fraternities for the athletic plaque given annually in recognition of the fraternity that compiles the highest score in all the sports listed on the year's calendar. Never in the history of the school has such a nip and tuck battle continued throughout the year from the first event of the fall to the last one of the spring.

Arm of Honor, Phi Sigma Epsilon, Kappa Phi Alpha, Phi Delta Pi, and Zeta Chi Sigma gained their share of points in the entire race, to keep the margin between them very slim and variable. The powerful Phi Sigs captured the speedball, basketball, and volleyball tourneys. The Kappa Phi's captured the handball crown, and the Sigma Mu's ran off with the table tennis tournament. Max Reynolds, Sigma Mu, ran off with the Master's crown when he tumbled Louis Lecznar, Kappa Phi. Sy Rothman again won the independent handball crown. Several others won intramural charms and trophies during the extensive program which was sponsored by the department. All-campus cross country meets, track meets, and a special handicap meet were held.

W. A. A.

Purchase, Goodson, Pitkethly, Morningstar, Bigger, Neary, Holmes

Page, Oien, Ross, Shapiro, Lowell, Sark

Jacobs, Peters, Schram, Miss Brewster, Adams, Forker

Since 1925, when the Women's Athletic Association was first installed on this campus, the point system of awards for active participation has been used. During the last year, however, under the guidance of Miss Brewster a new method of award for merit has been installed. Rewards of Y letters, honor roll listings, or selections for an All-Star team were determined by participation in a variety of sports, scholastic rating, and general attitude.

As usual the annual banquet was held late in the spring at which time the Y letters and other awards were presented to girls ranking high in W.A.A. participation.

W.A.A. Board Meeting

HOCKEY

Over thirty girls reported for hockey, and after a heated intramural competition, a champion team was selected to play at Ann Arbor. The girls selected were Margaret Pitkethly, Eleanor Lowell, Jean Fraser, Clarabelle Lee, Barbara Forker, Celia Shapiro, Eileen Crandell, Laura Oien, Louise Van Dommelen.

VOLLEY BALL

Sorority and independent teams were combined in the same league this year. Nearly 270 girls participated in the tournament which ended when the Roman Cleansers snatched a close victory from the Blue and Golds.

BOWLING

Under special privileges granted by the newly constructed Riverside Bowling Alleys, women students were allowed to bowl at reduced rates on Mondays and Wednesdays. Besides this voluntary participation, the W.A.A. sponsored both independent and sorority tournaments.

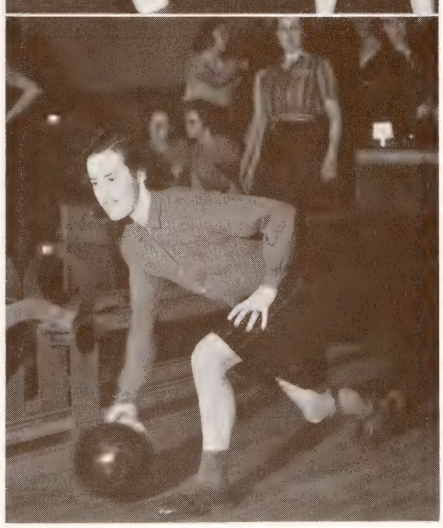

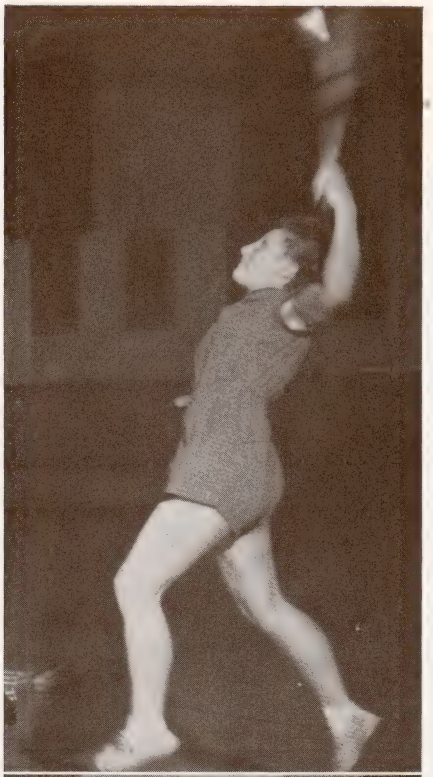

BADMINTON

Growing interest in this sport has been shown by activity in it this winter. The gym was open every Saturday for those who desired to play, and instruction was given for beginners. The W.A.A. sponsored independent and sorority tournaments as well as a tournament for mixed doubles.

SWIMMING

Besides the regular courses in swimming, girls had the opportunity to participate in extra-curricular activity sponsored by the W.A.A. By this means many girls passed their Senior Life Saving tests. In the inter-class meet which was held in December the Seniors proved victorious.

BASKETBALL

This year saw one of the largest turnouts for basketball in W.A.A. history. A system of collaboration on rating with Ann Arbor was instituted. Sorority and independent players together numbered well over 150. The girls selected for the honorary basketball team were Ruth Young, Jean Fraser, Muriel Sondeen, Viola Raymond, Barbara Page, and Clarabelle Lee.

BASEBALL

With spring always comes baseball and this spring saw independent, inter-class, and sorority tournaments. More interest was aroused in this sport, as in many others, this year, making as a whole a successful season.

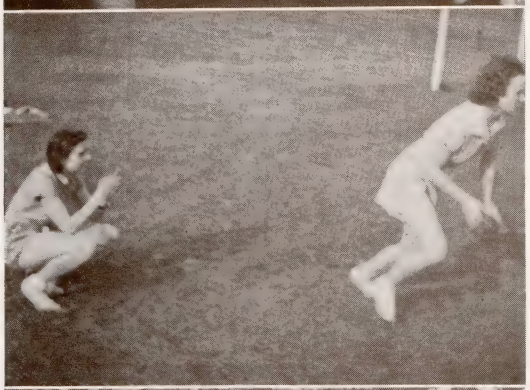

Annual Award Banquet

These pictures illustrate only three of the features of the Normal campus which make it outstanding in physical education. W.A.A. sponsorship makes them a definite part of the school program.

This year saw the enrollment on this campus of several outstanding athletes. Among them and especially outstanding is Phyllis Lafoy, Canadian women's track champion.

Again the badminton program comes to our attention. Over two hundred women and men participated in the mixed badminton tournament.

Again this year Miss Harris and Mrs. Vossler taught the Thursday evening dancing class. This class gives to those who did not learn to dance before coming to college the opportunity to fill in that break in their education.

Sororities and Fraternities

Editors . . . BETTY WALTERS and RICHARD BAILEY

Schlosstein, Sheppard, Harding
Dicks, Haskett, Green, E. Neubert
Miss Underbrink, L. Neubert, Mrs. A. Wilcox

ALPHA CHAPTER
Established 1900

PATRONESSES

Mrs. R. A. Weir
Mrs. Amy Wilcox
Mrs. William Wilcox

FACULTY ADVISOR

Miss Eula Underbrink

ACTIVE MEMBERS

Geneva Dicks
Virginia Green
Virginia Harding
Helen Haskett
Elizabeth Sheppard
Emmajune Neubert
Mary Jane Schlosstein

PLEDGE

Lucile Neubert

ALPHA MU SIGMA

ALPHA SIGMA ALPHA

MU MU CHAPTER
Established 1924

PATRONESSES

Mrs. Harry Smith
Mrs. John Kennedy
Mrs. Lloyd Olds
Mrs. H. D. Barss

FACULTY ADVISOR

Miss Hilda Harpster

ACTIVE MEMBERS

Dorothy Beach
Helen Berger
Barbara Brown
Jean Sayre
Marjorie Delaforce
Anne Frankenberry
Dorothy Lovell
Elsie Novy
June Perryman
Marion Sark
Myrtle Warner

Novy, Warner, Berger
Perryman, Miss Harris, Beach, Sark
Lovell, Brown, Sayre, Frankenberry

Neary, Marti, Forker, Morningstar, J. Finkbeiner, G. Otto, H. Finkbeiner, Clark, Goldsmith, Foster, Bettesworth Albright, Peters, Sherman, V. Otto, Miss Todd, Kolberg, Zauel, White

ETA CHAPTER

Established 1921

PATRONESSES

Mrs. James Breakey, Jr. Mrs. Clarence Loesell

FACULTY ADVISOR

Miss Chloe Todd

ACTIVE MEMBERS

Nora Albright
Alyce Bettesworth
Margaret Clark
Helen Finkbeiner
Jean Finkbeiner
Barbara Forker
Winifred Kolberg
Grace Morningstar
Barbara Neary
Vivian Otto
Betty Zauel
Marion Peters
Ruth Foster Ross
Marguerite Sherman
Eloise White

DELTA SIGMA EPSILON

DELTA SIGMA EPSILON

OFFICERS

President	Vivian Otto
Vice-President	Marguerite Sherman
Secretary	Betty Zauel
Treasurer	Winifred Kolberg
Rushing Captain	Marguerite Sherman
Reporter	Vivian Otto

PLEDGES

Irvena Goldsmith

Violet Marti

Grace Otto

Kolberg, White
V. Otto, Miss Todd, Sherman, Zauel

MacDonald, Wortley, Kraas, Cooke, Gregg, Pitkethly, Francis, E. Adams, Elmers, Baldwin, Allen, Baird Vollmar, Colburn, Teague, Howard, Miss McManus, Miss Myers, B. Adams, Callaghan, Skinner Simmons, Bartram, Irwin, Parker, Beach

ALPHA CHAPTER
Established 1923

PATRONESSES

Miss Beatrice McManus

Miss Janet Myers

ACTIVE MEMBERS

Betty Adams
Edith Adams
Ann Baldwin
Helen Baird
Helen Beach
Irene Burgett
Clara Borowicz
Mary Pat Burns
Annetta Callaghan
Mary Colburn
Allegra Cooke
Barbara Elmers
Rosalie Francis
Janis Gregg
Jean Howard
Evelyn Irwin
Dorothy Kraas
Donna MacDonald
Sue Matthews
Ilah Parker
Margaret Pitkethly
Margaret Simmons
Jean Skinner
Marjorie Teague
Shirley Vollmar
Ann Wortley

PLEDGE

Arlene Allen

KAPPA MU DELTA

PI DELTA THETA

ETA CHAPTER
Established 1925

PATRONESSES

Mrs. N. L. Garrison
Mrs. F. Wilbur
Mrs. L. Arnet
Mrs. D. Green

FACULTY MEMBERS

Miss Myra Grattan
Miss Margaret Sill

ACTIVE MEMBERS

Kay Amidon
Suzanne Baltzer
Betty Ashbacker
Betty Cahours
Ruth Duncanson
Margaret Emswiler
Betty French
Laura Freeman
Florence Hall
Helen Hungerford
Faye Jack
Mary Johnson
LaRue Kercher
Betty Jane Neff
Joan Olds
Ila Parker
Loraine Peterson
Eleanor Purman
Elizabeth Shield
Mary Lou Smith
Dorothy Snidecor
Marion Wedge
Helen Weymouth
Virginia Woodard

PLEDGE

Irene Heizman

Baltzer, Shield, Smith, Neff, Hungerford, Heizman, Kercher, Freeman, Amidon, Weymouth, Ashbacker, Parker
Cahours, French, Olds, Hall, Duncanson, Peterson
Woodard, Johnson, Jack, Purman, Emswiler

Boyer, German, Menger, M. VerHulst, Kaufman, Duris, Gracey, Burt Kenyon, O'Brien, Miss Wielandy, Miss McAndless, Stout, Sigler Fochtman, Schwarzkopf, W. VerHulst

ALPHA CHAPTER
Established 1893

PATRONESSES

Miss Esther Ballew
Mrs. Florence Lyman
Miss Virginia Wielandy
Miss Doyne Wolfe

FACULTY ADVISOR

Miss Thelma McAndless

ACTIVE MEMBERS

Barbara Beck
Betty Boyer
Dorothy Burt
Marian Duris
June Gracey
Florence Kaufman
Marian Kempf
Katherine Kenyon
Helen Menger
Esther Lou Fochtman
Grace German
Helen O'Brien
Dawn Peterman
Marian Schwarzkopf
Marian Stout
Willo VerHulst

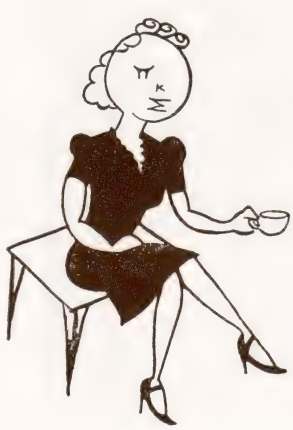

PLEDGES

Mayme VerHulst
Vida Sigler

PI KAPPA SIGMA

SIGMA NU PHI

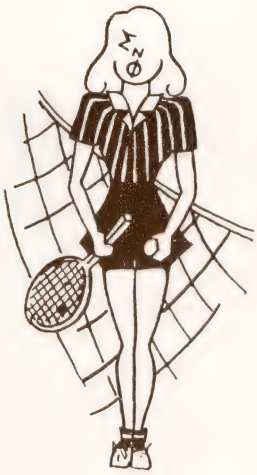

ALPHA CHAPTER
Established 1897

PATRONESSES

Mrs. Elton Rynearson
Mrs. W. H. Sherzer

FACULTY ADVISOR

Miss Augusta Harris

ACTIVE MEMBERS

Ella-Mae Crandall
Helen Crandell
Wilma Critchett
Audrey Eggert
Ernestine Emboden
Harriet Goodson
Geraldine Henderson
Elsie Hornbacher
Bernice Jacobs
Helen Katon
Mary Louise Lamb
Charlotte McCulloch
Ellen McMurray
Adaline Reeves
Nell Shore
Jane Shouldice
Alene Wood

PLEDGE

Dorothea Lobban

Lobban, Goodson, Katon, Jacobs, Shouldice, Shore, Eggert, Gordon
H. Crandell, Hornbacher, Wood, Nelson
Miss Harris, McCulloch, Lamb, Mrs. Rynearson
McMurray, Henderson, E. Crandall, Reeves

Nepodal, MacGregor, Hooker, Smith, Spring, Thompson, Olsen, Barry, Vranish
Jones, Garrison, B. Rice, Snell, Sibley, Allen, Frey, Hale, E. Rice, Ross, Kurtz
Artley, Sharpe, Schram, Verkler, T. Light, Arnet, St. Peter, M. Light, Fuller

OMICRON CHAPTER
Established 1898

PATRONESSES

Miss Marian Stowe — Mrs. Arthur Walker

FACULTY ADVISORS

Miss Clara Allison — Miss Lurene Prouse

Miss Susan Stinson

ACTIVE MEMBERS

Jane Allen
Betty Arnet
Helen Artley
Ruth Barry
Mary Frey
Betty Fuller
Kathalee Garrison
Elizabeth Hale
Virginia Hooker
Marie Jones
Phyllis Kurtz
Marjorie Lester
Marian Light
Thelma Light
Margaret MacGregor
Shirley Nepodal
Betty Rice
Evelyn Rice
Mary Esther Ross
Marian Schram
Ellyn Sharpe
Marian Sibley
Bernadine Smith
Julia Snell
Margaret Spring
Dorothy St. Peter
Kathleen Thompson
Ruth Verkler
Nada Vranish

SIGMA SIGMA SIGMA

SIGMA SIGMA SIGMA

OFFICERS

President	Betty Arnet
Vice-President	Thelma Light
Secretary	Ruth Verkler
Treasurer	Marian Light
Rushing Captain	Julia Snell
Reporter	Virginia Hooker

PLEDGES

Grace Anderson
Eloise Christenson
Adele Cole
Joyce Corbeille
Eloise Fischer
Janet Kelder
Mildred Mauritho
Delores Mott
Arlyne Phillips
Natalie Phillips
Ruby Pilon
Drucilla Ransom
Jeanne Wurzel

A. Phillips, Mott, Pilon, Fischer, Wurzel, N. Phillips, Anderson, Cole
Kelder, Ransom, Corbeille, Mauritho, Christenson

Keenan, Bliss, Schill, Briskey, Levin, Fralick, Fenton, Waite, Reid
Walters, Miss Rankin, Lind
Cook, Walker, MacLeod, Jackson

UPSILON CHAPTER
Established 1912

ACTIVE MEMBERS

Charlotte Ardis
Frances Bach
Lois Bliss
Eleanor Boyd
Margaret Briskey
Janet Colegrove
Lois Cook
Ardys Dornbrock
Shirley Fenton
Ruth Fralick
Shirley Graham
Eleanor Griggs
Mary Harris
Mary Jean Keenan
Florence Kidder
Hilda Levin
Betty Lind
Betty MacLeod
Marie Mahar
Helen Ruth Mann
Florence Martin
Virginia Miller
Carmen Ortiz
Janet Pray
Mary Margaret Ritz
Geraldine Schill
Ruth Schagane
Mary Lou Sharkey
Charlene Storer
Betsy Waite
Elizabeth Walker
Betty Walters
Grace Whitbeck

THETA LAMBDA SIGMA

THETA LAMBDA SIGMA

I'm so glad I know you - Mary Esther. See you next year. Shirley

OFFICERS

President	Hilda Levin
Vice-President	Geraldine Schill
Recording Secretary	Elizabeth Walker
Corresponding Secretary	Charlene Storer
Treasurer	Marie Mahar
Rushing Captain	Betty Walters
Reporter	Eleanor Griggs

Hello Mary Esther - We had a nice ride in the rain once - Thank See you next year. Florence Rankin

PATRONESSES

Mrs. J. Brown Mrs. J. H. McCulloch

FACULTY ADVISOR

Miss Estabrook Rankin

PLEDGES

Betty Jackson Peggy Reid

Ritz, Bach, Kidder, Sharkey, Schagane, Pray, Martin, Storer, Harris
Griggs, Ardis, Dornbrock, Whitbeck, Colegrove
Mahar, Boyd, Miller, Mann

Granger, MacGregor, Olmstead, Begel
Adams, Miss Eckert, Miss Case, Miss Eppler, Oien, Jellis, Nichols
English, Mowat, Reidy, MacKellar, Bauer

BETA CHAPTER
Established 1923

PATRONESSES

Miss Lucretia Case
Miss Florence Eckert
Mrs. E. W. Waugh

FACULTY ADVISOR

Miss Gertrude Eppler

ACTIVE MEMBERS

Ruth Adams
Dorothy Begel
Doris English
Betty Jellis
Doris MacKellar
Marian MacGregor
Ruth Mowat
Laura Nichols
Laura Oien
Virginia Olmstead
Katherine Reidy

PLEDGES

Eva Bauer
Lunette Granger

THETA SIGMA UPSILON

PAN-HELLENIC

OFFICERS

President . . . . . Donna MacDonald
Recording Secretary . . . . . Marguerite Sherman
Corresponding Secretary . . . . . Ruth Mowat
Treasurer . . . . . Willo VerHulst

MEMBERS

Alpha Mu Sigma
Virginia Harding
Mary Jane Schlosstein
Emmajune Neubert

Alpha Sigma Alpha
Helen Berger
Anne Frankenberry
Barbara Brown

Alpha Sigma Tau
Florence Bowers
Louise Skellenger
Laurabelle Wileden

Delta Sigma Epsilon
Nora Albright
Grace Morningstar
Marguerite Sherman

Kappa Mu Delta
Helen Beach
Donna MacDonald
Shirley Vollmar

Pi Delta Theta
Laura Freeman
Helen Hungerford
Loraine Peterson

Pi Kappa Sigma
Katherine Kenyon
Helen Menger
Willo VerHulst

Sigma Nu Phi
Helen Crandell
Ellen McMurray
Jane Shouldice

Sigma Sigma Sigma
Helen Artley
Thelma Light
Evelyn Rice

Theta Lambda Sigma
Margaret Briskey
Betty MacLeod
Mary Margaret Ritz

Theta Sigma Upsilon
Dorothy Begel
Doris English
Ruth Mowat

Sherman, Mrs. Lyman, MacDonald, Mowat, VerHulst

Spata, Bartolacci, Mr. McCulloch, Mr. Rynearson, Mr. Olds, Pokrywka, Majorana, Drusbacky, Borovich.
Hartman, Oliver, Kontrymowicz, Elliott, Glow, Fried, Carakostas, Lessel.
D. Barnard, Danylizyn, Lemmon, F. Barnard, Shada, Walsh.

Established 1895

PATRONS

J. H. McCulloch

Elton J. Rynearson

FACULTY MEMBERS

Lloyd W. Olds

ACTIVE MEMBERS

DeWitt Barnard
Fred Barnard
Joseph Bartolacci
Joseph Borovich
Kenneth Carakostas
Michael Danylizyn
Richard Donnelly
Michael Drusbacky
James Hughes
Jack Kahal
Edward Kontrymowicz
William Lemmon
Robert Leonard
Arthur Lessel
George Elliott
Joseph Grady
Warren Gross
Milton Hartman
Joseph Majorana
George Miller
W. C. Oliver
Joseph Pokrywka
John Shada
Paul Spata

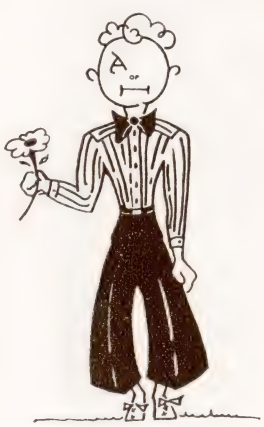

PLEDGES

Warren Burns
Alton Laverack
Lawrence Miller
Richard Pearson

ARM OF HONOR

KAPPA PHI ALPHA

Established 1902

PATRON

Gerald D. Sanders

HONORARY MEMBER

Daniel L. Quirk, Jr.

FACULTY MEMBERS

Simon E. Fagerstrom
Lawrence Dunning
George Marshall
William Brownrigg
Raymond Stites
Egbert Isbell

ACTIVE MEMBERS

Leo Barron
Merl Beauchamp
Frank Block
Gibson Brown
Malcolm Chubb
David Conway
Joseph Cook
Bly Corning
Charles Cresswell
John Cumming
James Dixon
Alfred Greenwood
Patrick Heffernan
Donald Jones
Edmund Jositas
Donald Kaiser
Joseph Langeneker
Carl Lecznar
Richard Lichtenfelt
Vernon Martin
John Montean
Royal MacDonald
Frank Ondrovik
George Petredean
James Powers
Joseph Puvogel
Thomas Quinn
George Rawson
Roy Renton
Stanley Richardson
Emerson Riggs
Walter Siera
William Simmons
Earl Street
Walter Turton
Mac Valleau
Lynn Wheater
Jack Yuille
Duane Zemper

Williams, Conway, Valleau, Ward, Rybash, Jositas, Brown, Corning, Ondrovik, Richardson
Langeneker, Siera, Feeney, Beauchamp, Renton, Lichtenfelt, Rawson, Riggs, Lecznar, Montean, Chubb, Cresswell, Zemper
Cumming, Powers, Wheater, Mr. Fagerstrom, Heffernan, Mr. Sanders, Mr. Marshall, Mr. Bownrigg, Mr. Stites, Turton

Wilber, Kenfield, Alfsen, Langerman, Gates, Bray, Gilles
Burdge, Klein, Poly, Jensen, Barnes, Gaynier, Yeager, Lieder, Wigell, Howard
Wickett, Foster, Sommerfield, Bovee, Drewyour, Grant, Herlihy, Hlad, Swafford, Newlands
Mr. Steimle, Mr. Elliott, Mr. Butler, Bailey, Soskin, Mr. Wilber, Hubbard, Mr. Lathers, Mr. Fey, Gurley, Conolly

ALPHA CHAPTER

Established 1893

PATRON

H. Z. Wilber

FACULTY MEMBERS

Leslie A. Butler
Albert Fey
Charles M. Elliott
J. Milton Hover
Orlo M. Gill
J. Stuart Lathers
C. P. Steimle
A. D. Walker

ACTIVE MEMBERS

Carl Alfsen
Richard Bailey
Orville Barnes
Chester Berg
Norvall Bovee
Sam Burdge
Edward Bush
Robert Conolly
Charles Drewyour
Jack Foster
Os Gaynier
Richard Gilles
John Grant
Alfred Gurley
Haydon Hayes
Thomas Herlihy
Russell High
Charles Hlad
Ralph Hubbard
Robert Jensen
John Kenfield
Robert Klein
Rolland Langerman
Robert LaRue
Andy Newlands
George Newlands
Edward Poly
Robert Rye
Donald Sommerfield
William Soskin
Fred Swafford
John Squires
Bernard Wickett
Mills Wilber
Howard Wigell
Richard Yeager

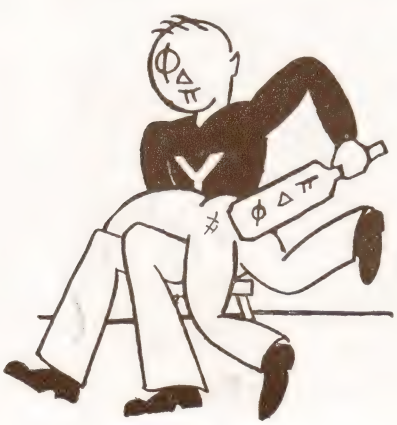

PLEDGES

Robert Bray
George Cole
Charles Nemeth

PHI DELTA PI

SIGMA MU SIGMA

IOTA CHAPTER

PATRON

Harry T. Wood

ACTIVE MEMBERS

Ray Barber
Richard Barker
William Brown
Laing Budge
Daniel Burton
Stanton Burton
Harold Chamberlain
Dendy Gaines
Robert Gooding
Jean High
Maurice Hodges
Grover Hurley
Marlen Reber
Max Reynolds
Abner Robinson
Ralph Smith
Kenneth Thumme
William Vincent
Devere Washburn
Donald Wernette
John Wescott
Henry Wichman

PLEDGES

John Adair
Gordon Brown
Clark Felton
John Hagen
George Hayball
Victor Higdon
David Lane
George Leonard
David Laverdiere
Frank Laverdiere
Robert Mead
Elton Metzer
Charles Norton
William Priest
Edward White
James Worth
Robert Zimmerman

Wernette, Westcott, Smith, Gooding, Priest, D. Burton, Budge, Barber, Hurley, Adair, Bowen, Vincent, S. Burton Brown, Wichman, Washburn, Mr. Wood, Thumme, Reber, Gaines

Grafton, Huston, Kopp, Cleary, Parker, Gildenstein, Lawrence, Bloomer, Dover, Fensch, B. Chapman, Noonan, Shoemaker, Andrews
McComb, McClelland, Granger, Misenar, Frogner, Breitag, Bartley, Morningstar, Davis
Morris, Lamiman, Gauntlett, Mr. Ryan, Ferman, Mr. Wilcox, Clark, Stacey, Crawford
Swiger, Timoshek, Vicario, Higginbotham, R. Chapman
Tremper, Sikorowicz, Simonds, Bevier, Cox, Borusch
Anzicek, Oxley, Manning, Mr. Samson, Mr. Magoon, Dau, Snyder

LAMBDA CHAPTER

Established 1919

PATRONS

Dr. Chester Ryan — William Wilcox

FACULTY MEMBERS

Wallace Magoon — Paul Samson

ACTIVE MEMBERS

William Andrews
Paul Bartley
William Bloomer
Ted Breitag
Robert Chapman
Maurice Clark
Ken Cleary
Robert Crawford
Jess Davis
Charles Frogner
B. Jay Gauntlett
Ralph Gildenstein
Lester Grafton
Fred Granger
Robert Huston
Samuel Kopp
Roy Lawrence
Albert McClelland
Donald McComb
James Meldrum
Edward Dover
Willard Fensch
Richard Ferman
Burman Misenar
Hamilton Morningstar
Joseph Morris
Melvin Noonan
William Parker
John Peknik
Ray Schaeffer
John Shoemaker
Thomas Stacey
Donald Sturgis

PHI SIGMA EPSILON

PLEDGES

Edward Anzicek
Ralph Chapman
Olin Cox
Barney Dyer
Richard Manning
Charles Oxley

Jack Simonds
Leonard Swiger
Frank Timoshek
Vaughn Tremper
Alexander Walkowski

Reinhart, Halsted, Folsom, Barrows, Kenady, Morris, Fixel
Huyghe, Wall, Tringham. Klein, Naas, Wells, Buell, Helfrich
Bohms, Mutter, Hupy, Bunnell, Campbell, Schoensee, Ladd, Riddering, Johnson, Mr. Powierski, Kissner, Brooks, Harrison, Dersnah
Odmark, Proctor, Marshall, Mr. Erikson, Mr. Koch, Mr. Loesell, Mr. Barnhill, Quigley, Lund, Pillsbury
Hutchinson, Qualmann, Hall, Barton, Ross, Jackson, Anderson

Established 1928

PATRON

Clarence M. Loesell

HONORARY MEMBERS

Edgar W. Waugh
John F. Barnhill
Harold Koch
Alex J. Nulan
Carl Erikson

ACTIVE MEMBERS

John Anderson
Robert Barrows
Keith Barton
Alvin Bohms
Dale Brooks
George Bunnell
David Campbell
Eugene Dersnah
Glenn Hall
William Harrison
Stewart Helfrich
Oscar Huyghe
Robert Hupy
William Jackson
Lester Henry
Keith Kenady
Carlton Kissner
William Ladd
Dennis Lund
Don Marshall
Marlin Morris
Ferris Mutter
Willard Naas
Ronald Odmark
Charles Pillsbury
Clyde Proctor
Walter Qualmann
James Quigley
Albert Riddering
Elmer Ross
Clayton Seeley
Harvey Schoensee

PLEDGES

Edward Bowles
Donald Fleury
Wilbert McKeachie
George Shakotko
Harold Vroman

ZETA CHI SIGMA

Zeta Chi Sigma was founded on the Michigan State Normal College campus on December 3, 1928, and was incorporated on June 15, 1931. Dr. Willard H. Reninger was the fraternity patron until 1934 when he was replaced by Dr. Clarence Loesell, who still holds that position.

Zeta Chi Sigma has always stressed scholarship, morality, and sportsmanship. In recent years the fraternity has had the highest scholastic average among the fraternities, and also has ranked high above the all-campus average. Athletically Zeta Chi Sigma has always been a keen competitor.

In social affairs the Zeta Chi "Spring Cruise" is rated high among dances sponsored by private organizations. Closed parties, picnics, and outings comprise the rest of their social activities. Through participation in Homecoming, Christmas Sing, and the Spring Sing, Zeta Chi Sigma contributes greatly to the college spirit of good sportsmanship and good will. To keep in touch with the one hundred and fifty alumni members, Zeta Chi publishes for them a monthly bulletin which informs them of all major campus and fraternity activities.

The fraternity mascot has in his one year of residence in Ypsilanti become a familiar figure on the campus. Bruno is still growing, and will grow into the hearts of all students on campus as well as in the hearts of the Zeta Chi's.

INTERFRATERNITY COUNCIL

Brown, Schoensee, Campbell, Hubbard, Washburn, Fried
Valleau, Drusbacky, Reynolds, Gurley, Ferman, Lamiman

FIRST SEMESTER

OFFICERS

President . . . . . Max Reynolds
Vice-President . . . . . Alfred Gurley
Secretary-Treasurer . . . . . William Lamiman

MEMBERS

Arm of Honor
Michael Drusbacky
David Fried

Kappa Phi Alpha
Gibson Brown
Mac Valleau

Phi Delta Pi
Alfred Gurley
Ralph Hubbard

Phi Sigma Epsilon
Richard Ferman
William Lamiman

Sigma Mu Sigma
Max Reynolds
Devere Washburn

Zeta Chi Sigma
David Campbell
Harvey Schoensee

SECOND SEMESTER

OFFICERS

President . . . . . Richard Ferman
Vice-President . . . . . Alfred Gurley
Secretary-Treasurer . . . . . William Lamiman

MEMBERS

Arm of Honor
Michael Drusbacky
William Lemmon

Kappa Phi Alpha
Gibson Brown
Thomas Quinn

Phi Delta Pi
Alfred Gurley
Ralph Hubbard

Phi Sigma Epsilon
Richard Ferman
William Lamiman

Sigma Mu Sigma
Devere Washburn
John Wescott

Zeta Chi Sigma
David Campbell
Harvey Schoensee

Features

Editor . . . . . RUTH VERKLER

"SEPTEMBER in the rain" . . . and the skies pour down 650 freshmen, sprouting green buttons, caps, and all . . . Campus Sisters hit town a day early, rarin' to go . . . and they go and go . . . Oh, my feet! . . . "Teeny" Hartung is the power on the Campus Sister throne, with Beth Hale, Marion Schram, and Rhea Anderson moving things along . . . The Sunday afternoon tea features old and new coeds, ice cream and cakes, professors, a gorgeous new back-drop on the stage, and no tea . . . Four hundred girls living in the new dorms make the dating situation a wee bit complicated, especially since the phones aren't yet installed . . . Our new women's dean has that certain something that we like . . . Spike Hughes and Jeannie Morden dash madly about, giving speeches right and left . . . Norma Hersch and Jack Ross take the fate of the Freshmen into their hands by dint of a class election . . . the sophs draw first blood of the year resulting in certain male yearlings sneaking into their rooming houses minus trousers . . . so this is college . . . Classes begin and everyone relaxes . . . Saturday nite dance brings out our B.M.O. C.'s en masse . . . "Say, who's the little number in the green skirt?" . . . and they call woman fickle . . . Everyone's up in the air about the chance to become fliers . . . The new Health Cottage is all prepared for those would-be pilots who might break a thing or two in landing . . . The Home Ec lassies take over the old Health Cottage for a practice house . . . they do their own cookin' and everything! Life looks a bit more complicated as September ends in a blaze of color.

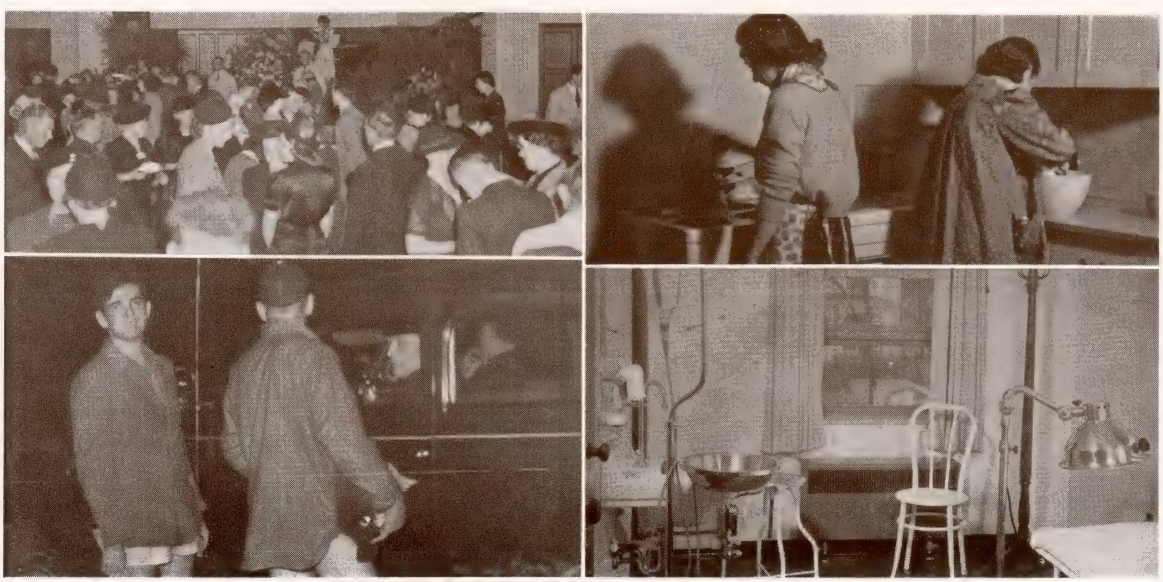

OCTOBER with its gorgeous array of gold, scarlet, and purple to brighten the ever-darkening days . . . Greek letter coeds put on their best Sherlock Holmes manner; they're out to get their women . . . Homecoming plans get underway . . . "The best ever," promise the committees . . . Midnight excursions begin again for unfortunate Freshmen . . . that Soph pres really has his gang organized . . . but just wait till those class games eh, freshie? . . . "Come back; all is forgiven" is the gracious welcome handed to the oncoming alums . . . "Queen Jean" and her "Attendants" hold a tricky Women's League assembly . . . the gals go for it in a big way . . . Duane Zemper is unofficially appointed Poet Laureate after the publishing of his remarkable "Soup Bowl Classic" . . . Week before Homecoming . . . there just ain't time to study . . . Tuesday morning pep rally sees swell display of talent as well as a lot of pep . . .

Everyone trucks out to Sleepy Hollow Friday afternoon where Johnny Shoemaker and his clan annihilate those poor first-year men in a clean sweep of the class games . . . oh, well, you'd have had to wear your pots until Thanksgiving anyway, frosh . . . Norma Hersch lights the traditional bonfire while all the frosh burn . . . Chubby little Don Wille gets telegrams and telegrams at the huge pep meeting Friday nite . . . he's heckle-proof, too . . . Our boys tangle with Central State Saturday afternoon, but those howling Bearcats claw themselves to victory . . . All the guys and gals swing out in a huge dance crowd Sat. nite . . . Emily Adams and Arlene Seaman with the Symphony Orchestra give a super-special concert to wind things up . . . Man, what a week-end . . . Assignments keep stacking up . . . these profs have no mercy . . . Halloween parties are the thing . . . ain't collich wunnerful?

NOVEMBER in the rain . . . or did we use that one before? . . . oh, well, what we lack in originality we make up for in fool-proof familiarity with Michigan weather . . . social season starts off with another all-college party, where the studes get in the groove with Harvey Judson and his Aristocrats . . . Tommy Quinn puts the snatch on the state A.A.U. cross country championship, outsprinting Leonard, of Western State to do so . . . amber and white decorations beautify the ballroom as 200 (count 'em) coeds lure their favorite males to the Harvest Hop, at which Bobby Grayson and his boys give out the gavottes . . . six hundred and fifty frosh are psychologically examined . . . topic of the day is "Which class moron are you?" . . . Juniors pick Margaret Briskey and John Montean for J-Hop chairmen . . . work on this super affair will start immediately, say they . . . *Heaven Speaks American,* a satire on super-patriots, released by the publishers is by our own Professor Waugh . . . Bill Sawyer plays for the Cabaret Party, last big campus event before Thanksgiving vacation . . . 200 studes attend . . . Aurora staff members prowl about, muttering "Snap out of it and be snapped" . . . Men's Union goes to work and puts on a talent show that is really fine . . . no wimmin allowed, alack-a-day . . . Walt Siera is picked to lead our boys on the gridiron for next year . . . everybody enjoys a bilious attack, and turkey hash, (some call it croquettes) . . . plans are under way for a Christmas Sing again this year . . . In this month of November, 1939, Michigan Normal lost a valued teacher and friend, Miss Ella M. Wilson, late of the Geography department, who had taught in Ypsilanti since 1903.

DECEMBER . . . two weeks till vacation and still no snow . . . Doc Thomson tips us off on how to make marriage a success . . . "Develop a more scientific attitude towards it," he sez . . . the social committee adds to its glory with an open house at the Union which brings superlative compliments from all who attend . . . "Let's have more" is the popular cry . . . Santa Claus (or his double) is seen scurrying around to parties held for underprivileged kiddies . . . don't tell me we're having an early Christmas, too . . . Ralphie Hubbard and his gang of assistants put over a slick Drag . . . nice work, fellas . . . Betty Jessup and W. C. Oliver grab top honors in the annual oratory contest . . . more power to 'em . . . Our hoopsters give out with some good scrappy games and keep the bleacherites on their feet most of the time . . . An unusual feature of the annual Christmas Concert is the addition of fifty-four grads singing in the closing "Sanctus" selection . . . how timely is the choir's message in song, "Peace on earth, good will to men" . . . All the guys and gals do a grand bit of caroling at the second Christmas sing sponsored by our benign seniors . . . Christmas spirit just effervesces all over the place . . . For once this last week doesn't mean burning the midnight oil . . . exams don't come till February . . . Hooray for the semester plan . . . Well, s'long, kids . . . watch that New Year's Eve stuff . . . Merry Christmas! . . .

HAPPY NEW YEAR, gang . . . and happy hunting, all you lovely coeds . . . this is your big chance . . . the sub-Normal News conducts a questionnaire with fifty gals who plainly state they will not ask for or pay for a date . . . no cooperation, fellas . . . A bunch of music studes throw a peachy dance to start the social ball rollin' . . . "It'll be an annual affair," say they . . . twenty-one Sophs get invites to join the Stoics . . . said Sophs being members of the upper bracket in scholarship . . . For all those peepul who dance on everyone else's feet Miss Harris and Mrs. Vossler write a slick book on ballroom techniques . . . Doc Olds gets himself appointed head of the A.A.U. track and field committee for the coming year . . . All the gals on campus, bedecked out as songs, once again prove that a hen party can be plenty of fun . . . Over 1200 studes have their pictures snapped for the Aurora . . . "Gee, kid, you look natural; your mouth is wide open" . . . About 216 men on this campus will have a brand new dorm to take over next fall . . . It's conveniently located, too, fellas . . . just a whistle's length from the girls' dorms . . . The initial concert of the Campus Choristers packs in the crowd with those smooth renditions . . . Joe Sanders, the Ole Left Hander, gets the nod from the orchestra committee to take care of the musical end of the J-Hop . . . Oh, happy day . . . The death of our former school nurse, Miss Carolina Supe, ends the month on a reverent note, which cannot fully express the greatness of her character.

DR. MARION MAGOON was the proud author of an article in Coronet . . . Dr. H. L. Turner appointed to State Education post . . . enough of faculty doings for the nonce . . . it's Feb. 14, I'd like it fine, if you would be my valentine . . . no extra charge for this purely coincidental poetry . . . forty women's debate teams here on Saturday the 17th . . . two new profs take their bows . . . Dr. Harry E. Hoy in geography and Troy L. Stearns in education . . . only two teams return victorious from Men's debate tourney at Lansing . . . Ki yi yi! Charley Eagle Plume spoke to the assembly . . . dances and songs by the genuine Blackfoot Indian made this one of the most enjoyable programs of the year . . . Ray Gleason wins the peace oratory contest . . . on the 22nd, Neville (Spike) Hughes resigned as chief of Men's Union . . . Walt Qualmann elected to fill the gap . . . the ole left hander Joe Sanders pitched melodies at happy hepcats, at a perfectly peachy J-Hop . . . broadcast from WWJ so that them as didn't have 4 bucks could get a vicarious thrill or 2 . . . Architect R. S. Gerganoff talked at the coffee hour on ways and means of building our new boys' dormitory . . . Soph Swirl committees are voted in for the big event of the year, tentatively set for March 29 . . . starting early, so it oughta be good . . . have you heard about that track team of ours? . . . Those boys really go . . . they up and licked Butler University 75-30 . . . Ye Women's League announces that Margaret Briskey, Helen Ureen, and Loraine Peterson will be the big three in coming elections . . . 200 sweater clad sophs have themselves a jam session in Char. Mc. to the tunes of all the big name bands who have condescended to put their offerings down on wax for posterity and nickelodeons . . . our basketball team beat Wayne 34-32 . . . our first victory over the Tartars in 5 years . . . yipee!

SPRING marches in with a snowstorm . . . Mother Nature must have mixed her signals up . . . Helen Ureen chalks up votes from the women on campus for next year's League presidency . . . nice goin', chum . . . elections seem to abound in March . . . Ralphie Chapman takes over the leadership of the freshman class . . . Sororities begin rushing again . . . what to do, sez the bewildered rushee . . . Our track stars are bringing back trophies galore . . . they're breaking records everywhere they go, too . . . we sure are proud of ya, kids . . . A style show is the high-light program of the Women's League assemblies this semester . . . Oh's and ah's float through the auditorium as the various gals parade across the stage in their favorite outfits . . . About 200 people turn out for Doc Ford's banquet . . . we sure hate to see him retire . . . The whole school is saddened to learn of the death of Dr. D'Ooge, who had taught here for over 50 years . . . a great man, beloved by all who knew him . . . Henry Siegel thrills everyone with his violin performance at the Symphony Sunday afternoon concert . . . The Greek letter gals sponsor a Pan-Hellenic Ball for all sororities on campus . . . Some of the fellas are thinking about picketing the local theatres for lower rates . . . the prices are outrageous, say they . . . The annual Bach Festival brings to a brilliant close the choir's work for this year . . . Herb Ritz packs 'em in at the Soph Swirl . . . the decoration committee gets an orchid for its swell job . . . Spring fever hits us with a bang as the snow melts and the temperature shoots up . . . I sure don't feel like studying . . . two more weeks until vacation!

APRIL showers bring May flowers . . . and Spring fever grows stronger . . . "Right this way, ladies and gentlemen, for the greatest show on earth—the one, the only M.S.N.C. circus of the century" . . . 300 students make this event a memorable one . . . Congrats go to the phys ed faculty for a super-swell job . . . Animals never seen before, trapeze artists of the best, tumblers, dancers . . . all take part in those bang-up two nights of showing . . . The crack of wood against leather brings baseball to the front in the field of sports . . . The boys all look like potential Big Leaguers . . . A week of school and then twelve days to recuperate at home . . . Three-fourths of the campus become Indian Thummers to save that train or bus fare . . . Finalists in the interp contest go around muttering to themselves . . . "Why can't I remember that line?" . . . The steering committee of Kadelpians, headed by Don Marshall plan and hold a super banquet with speeches an' everything . . . Ain't education wunnerful? . . . we go to classes and listen to speeches an' then we go to banquets for relaxation and listen to speeches . . . Listening is a great virtue, must be the popular belief . . . Larking Leaguers blossom out in their dainty formals with their best beaus and dance the night away . . . romance is beginning to show its elusive head here and there . . . earth awakens to the tune of birds' songs and the greening of the trees and grass . . .

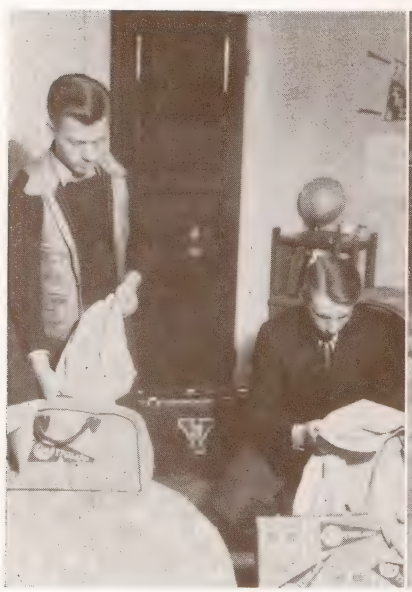

SPRING definitely hit its stride in May . . . The trees shade the weary students lounging around campus . . . tennis racquets, golf clubs and swimming suits are dug out of the moth balls . . . the candid camera fiend is in his glory . . . he stalks everyone on campus for one of those "informal" shots . . . picnics become a reality and all those adept at making potato salad step to the front . . . life takes on an air of dreamy laziness as all thought of studying is put aside . . . the track boys show their heels to all competitors . . . the music majors perform in their graduation recitals and make everyone proud of their talents . . . the band gives out with a concert . . . Elton Powell wields his baton for the last time over the Campus Choristers as they shower upon their appreciative audience beautiful music . . . days become longer, studes become lazier, and the world becomes lovelier . . . visions of a successful season begin to shape up in the minds of the baseball boys . . . A college without classes is considered the ideal place to spend four years . . .

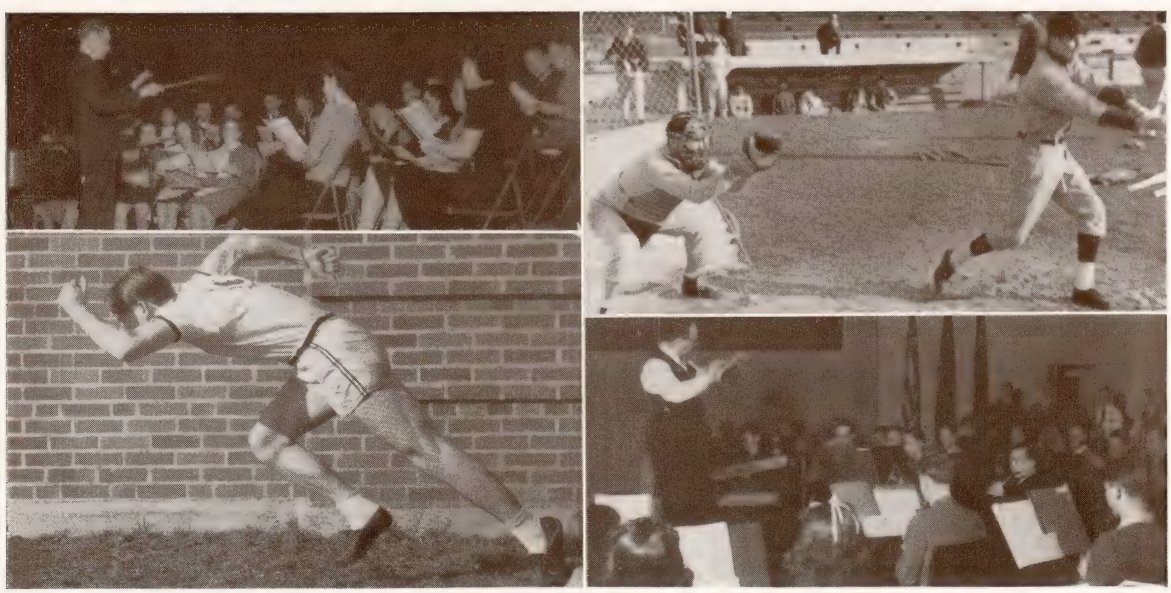

JUNE is dedicated to seniors and final exams . . . the placement office is working fast and furious to give all our potential teachers a chance to show their stuff . . . the end of the school year has become an actuality . . . the thoughts of saying "good-by" take a lot of the joy out of much-looked-for vacation . . . graduation week-end sends out another grand bunch of graduates with the good wishes of those left behind . . . underclassmen look ahead . . .

Another year has become a memory . . .

★

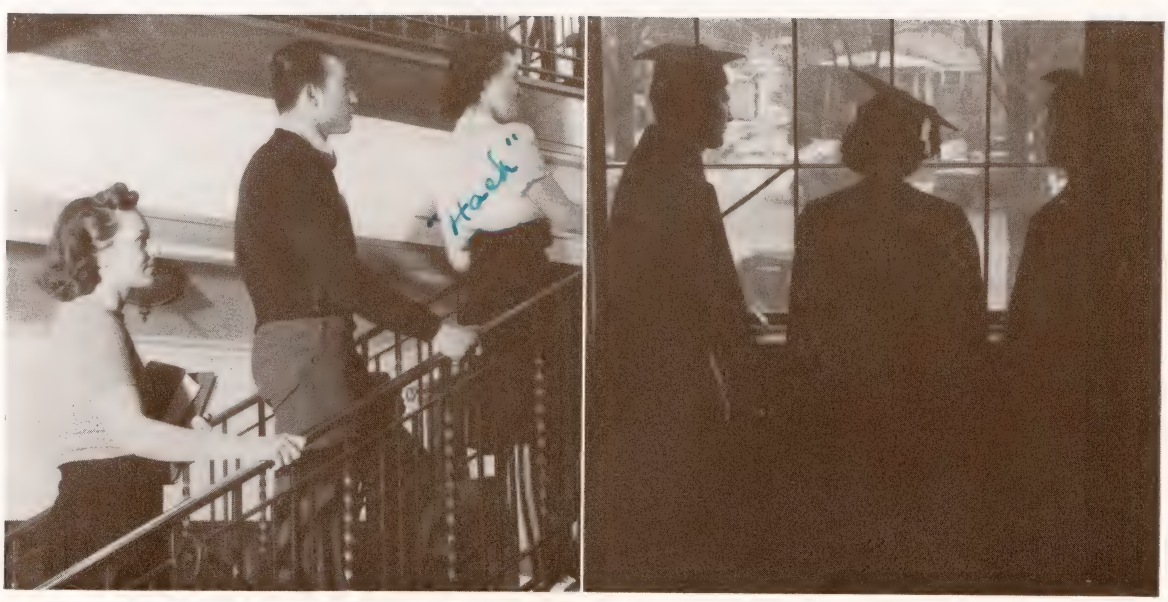

·FREDERIC·H·PEASE·AVDITORIVM

AURORA INDEX

ORGANIZATION INDEX

Arm of Honor 176
Alpha Mu Sigma 162
Alpha Sigma Alpha 163
Aurora 115

Band 127
Baptist Group 140
Belleville Group 137

Campus Choristers 125
Chemistry Club 134
Choir 128
Commercial Club 137

Delta Sigma Epsilon 164, 165

Fine Arts Club 130

Home Economics Club 132

Industrial Arts Club 133
Interfraternity Council 184

Kappa Delta Pi 117
Kappa Mu Delta 166
Kappa Phi Alpha 177

Little Theatre Players 124

Math Club 134
Men's Debate 121
Men's Union 36, 37, 38, 39
Music Club 129

Natural Science Club 135
Normal News 113

Orchestra 126

Pan-Hellenic 175
Phi Delta Pi 178
Phi Sigma Epsilon 180, 181
Physical Education Club 136
Pi Delta Theta 167
Pi Kappa Delta 118, 119
Pi Kappa Sigma 168

Sigma Mu Sigma 179
Sigma Nu Phi 169
Sigma Sigma Sigma 170, 171
Social Committee 40
Sodalitas Latina 131
Special Education Club 130
Stoics 116
Student Religious Council 139

Theta Lambda Sigma 172, 173
Theta Sigma Upsilon 174

Wesleyan Guild 140
Wodeso 120
Women's League 32, 33, 34, 35

Y.W.C.A. 138

Zeta Chi Sigma 182, 183

FACULTY INDEX

Adams, Emily 18
Aitchison, Grace 16, 138, 139
Alexander, Frederick 18
Allison, Clara 131
Andrews, Elsie 17
Ashby, Lillian 18, 26, 129

Bachman, Dorothy 26
Ballew, M. Esther 16
Barnes, Ruth 16
Barnhill, John 22, 134, 182
Bartlett, Mary 18, 26
Bates, Wanda 17
Bauch, Estelle 19, 132
Beal, Alice 27
Beal, Fannie 15
Bentley, Mabel 26
Best, Martha 21
Binns, Ray 27
Blackenburg, Howard 23
Boughner, Ruth 24, 136
Breakey, Marguerite 18, 129
Brewster, Margaret 136
Brimhall, Pauline 27
Brink, Ida 27
Broad, Harry 26
Brown, James 15
Brown, Ruth 27
Brownrigg, William 28, 118, 177
Bruce, Ralph 27
Brundage, Perry 21
Buck, Nina 28
Bunger, Anna 26
Butler, Leslie 25, 47, 178

Carey, Elisabeth 16
Case, L. Lucretia 17, 131, 174
Chamberlain, Duane 20, 26, 133
Clark, Irene 24
Cleveringa, Frederick 17
Cooper, Grace 16
Cosper, Russell 26
Crawford, Mildred 26
Curtis, Martha 21

DeBoer, Lawrence 26
Devol, Lloyd 23
Dunning, Lawrence 27

Eckert, Florence 16, 174
Eddy, Florence 126
Edson, Louisa 16, 25
Elliott, Charles 26, 178
Emery, Blanche 16
Engelsman, Anthony 118
Eppler, Gertrude 24, 136, 174
Erickson, Carl 22, 134, 182

Fagerstrom, Simon 23, 86, 177
Feuerstein, Emma 27
Fey, Albert 17, 178
Field, Anna 23
Flint, Gertrude 26
Ford, R. Clyde 17
Fossenkemper, Marius 18

Garrison, Noble Lee 25
Gill, Orlo 19
Glasgow, James 23
Golczynski, Louis 26
Gorton, Frederick 22

Gotts, M. Margaret 26
Grattan, Myra 116, 129
Gray, Annis Dexter 18, 129

Hagle, Maude 16
Harpster, Hilda 21
Harris, Augusta 24, 136, 169
Harris, Katherine 163
Harrold, C. Fred 16
Hartwig, Neva 26
Hatton, Mary 20, 26, 133
Herrick, Myra 20
Hetmansperger, Helen 26
Hetmansperger, Marguerite 26
Hickman, Jennings 21
Hill, Susan 15
Hipple, Mayme 24
Hover, J. Milton 14, 21
Hoy, Harry 23
Hubbell, Paul 23
Hunt, Thelma 26

Isbell, Egbert 23

Jacobs, Leland 27
James, Dorothy 18, 129
Jordan, Hoover 16

Kane, Eileen 24
Kelder, J. W. 25
Kelly, Clara 19
Kercheval, James 21
Kiddoo, Faith 27
Kirschbaum, Gladys 27
Kusterer, Elizabeth 27

Laing, H. E. 27
Lantz, Winifred 27
Lappinen, Matt 20, 26, 133
Lathers, J. Stuart 5, 16, 116, 118, 178
Leib, Floyd 27, 116
Limpus, Robert 16
Lindegren, Carl 18
Lindquist, Theodore 22, 134
Loesell, Clarence 21, 182
Lord, Francis 25, 26, 118
Lyman, Florence 28, 175

Magoon, Marion 16
Magoon, Wallace 16, 180
Marshall, Everett 25
Marshall, George 24, 145, 146, 177
Martin, Mary 27
McAndless, Thelma 26, 168
McCrickett, Elizabeth 26
McCulloch, Joseph 24, 136, 176
McFall, Roger 27
McKay, Frederick 16, 115, 118, 120
McManus, Beatrice 18, 27, 129, 166
Menzi, Leonard 26
Meston, Eleanor 26
Mink, Grace 27
Miserez, Allen 16
Mcnroe, Anneta 26
Morrison, Jennie 20, 26, 133
Munson, John 13
Myers, Janet 26, 166

North, Vera 26

O'Connor, Ethel 27
Olds, Lethe 26
Olds, Lloyd 24, 146, 152, 176
Owens, Barbara 17

Peet, Bert 21
Pfeiffer, Harrison 27
Phelps, Gertrude 26
Porter, Doris 19
Powierski, Joseph 17, 117, 182
Prouse, Lurene 24, 136

Rankin, Estabrook 16, 172
Rice, Alfred 27
Ringman, Bernice 26
Robinson, Margaret 26
Roscoe, Alice 27
Rosentreter, Martha 17
Roser, Gertrude 26
Ruggles, Cynthia 27
Ryan, D. Chester 18, 26, 129, 180
Rynearson, Elton 24, 136, 145, 148, 176

Sabourin, Johanna 17
Samson, Paul 24, 136, 180
Sanders, G. D. 16, 177
Sellers, John 21
Sill, Margaret 23
Skinner, Grace 25
Skinner, Ruth 18, 129
Smith, Ella 25, 27
Smith, Harry 22
Snow, Glenadine 24
Springman, John 20, 137
Steimle, C. P. 14, 178
Stites, Raymond 24, 136, 145, 149, 177
Stowe, Marion 16
Strafer, Elinor 19
Sturgeon, Myron 21
Swartwood, Ora 26
Swete, Helen 19, 26

Tape, Henry 27
Thomson, Mehran 23, 118
Todd, Chloe 26, 164, 165
Tompkins, Bernece 27
Tow, Sadie 27
Trabilcox, Lizzie 17
Turnbull, J. H. 27
Turner, H. L. 25, 27
Turner, Mabel 27

Uhvits, Rachel 21
Underbrink, Eula 19, 132, 162

Van Ameyde, Marinus 27
VandenBelt, B. H. 25, 26
Vossler, Donnabel 24, 136

Walker, Arthur 26
Warren, Elizabeth 23
Waugh, Edgar 23
Wells, Lucy 28
Wharton, Nora 20, 137
Whitehouse, Frank 25
Wielandy, Virginia 26, 168
Wilber, Horace 25, 178
Wilcox, William 22, 180
Willoughby, George 20, 68, 133
Wolfe, Doyne 17
Wood, Harry 16, 26, 118, 121, 179
Wortley, Cora 26, 129

STUDENT INDEX

Abercrombie, Thomas 101
Ableson, Betty 101
Abramson, Ruth 69
Adair, John.....87, 134, 179
Adams, Betty.....69, 116, 130
Adams, Edith.....48, 116, 117, 130, 166
Adams, Marcia 101
Adams, Mary.....87, 174
Addy, Maxine.....69, 130
Adelman, Ruth 69
Affelt, Marie 101
Albright, Nora.....48, 137, 164
Alexander, Frances.....48, 130
Alexander, Louise 101
Alford, Barry 87
Alfsen, Carl.....36, 69, 148, 178
Allen, Arlene 166
Allen, Jane.....48, 117, 170
Allen, Jeanne.....48, 132
Allmendinger, Fredric.....69, 129
Allmendinger, Jean.....101, 132
Ames, Jeane 137
Amidon, Kathryn.....48, 167
Anderson, Grace.....87, 171
Anderson, Jean 87
Anderson, Joan 101
Anderson, John M.....87, 182
Anderson, Rhea.....35, 69
Andrews, William 180
Anzicek, Edward.....87, 134, 180
Ardis, Charlotte.....48, 173
Arnet, Betty.....48, 116, 130, 170
Arnold, Dorothy 101
Artley, Helen.....87, 170
Ashbacker, Betty.....87, 167
Askew, Ida 48
Asprin, Benito 48
Atchinson, Linda 101
Atkins, Lorne 101
Augustus, Margaret 124
Austin, Winifred 101
Avery, Richard.....101, 113

Babcock, Shirley 101
Bach, Frances 48, 173
Bailey, Richard.....48, 115, 176
Bailey, Robert 69
Baird, Virginia.....87, 166
Baker, Betty.....101, 136
Baker, Doris 87
Baker, Margaret 69
Baker, Patricia.....87, 116
Baker, Ralph 87
Baldwin, Ann 166
Ballard, Cecile 87, 129
Baltzer, Susanna..69, 113, 130, 138, 167
Barber, Jeanne 87
Barber, Ray.....133, 179
Barker, Richard.....69, 133
Barks, Helen 87
Barley, Louise 87
Barnard, DeWitt.....87, 176
Barnard, Fred 176
Barnes, John.....101, 149
Barnes, Orville.....44, 178
Barrows, Robert..87, 115, 116, 134, 182
Barry, Ruth 170
Barss, William 69
Bartley, Paul.....87, 180
Bartolacci, Joseph.....69, 151, 176
Barton, Keith.....87, 182
Bartram, Lucille.....48, 166
Baske, Joyce.....87, 120
Bass, Seymour.....87, 125
Bassett, Edna 69
Bauer, Eva.....48, 174
Baumgarden, William.....69, 136
Beach, Allen 101
Beach, Dorothy 48, 163
Beach, Helen.....32, 48, 166
Beardslee, George 101
Beauchamp, Merl 177
Beck, Elizabeth.....48, 117
Beck, Georgiana.....48, 134
Becker, Dorothy 48
Bedford, William.....48, 133
Begel, Dorothy 69, 125, 174
Beld, Jean 48
Bell, Elizabeth 87
Bell, Frances 101
Bell, Margaret 87
Bell, Mary 69
Bennett, Billie 129
Bennett, George 101
Bennett, Juanita 87
Bennett, Margaret Ann..... 87
Bennetts, Frederic.....136, 145, 148
Berg, Chester.....69, 178
Berg, Marion 69
Berger, Helen 49, 163
Berman, Leona 49

Bettesworth, Alyce.....87, 164
Betwee, Bette 101
Bevier, Edward 180
Bezirium, Constance 69
Bidwell, Dorothy 87
Bigelow, Clayton 87
Bigelow, Joyce 87
Bird, Keith 49
Bishop, Paul 87
Black, Wilmeth 133
Blackmon, Sibyl 49
Blair, Mary 130
Blair, Nydia.....69, 132
Blinkhorn, Theora 70
Bliss, Lois.....87, 129, 172
Block, Frank 70
Bloom, Murray 101
Bloomer, William.....87, 146, 180
Bloomhuff, John 70
Bluhm, Virginia.....87, 137
Blumenshine, Robert.....87, 146
Boeberitz, Frank.....87, 129
Boehm, Margaret 87
Boelens, Albert 101
Boelens, Alice.....70, 115
Boelens, Mary 87
Bohms, Alvin.....44, 49, 116, 117, 182
Borovich, Joseph..70, 133, 145, 149, 176
Borusch, Roberts 180
Bouck, Winston.....87, 134, 137
Boussum, Charles 133
Bovee, Norvall.....49, 116, 178
Bowen, Frances.....49, 117, 134
Bowen, Rolland 179
Bowers, Gerald 87
Bowles, Edward 116
Bowsman, Betty 101
Boyd, Eleanor.....70, 173
Boyden, Mary Louise..32, 117, 138, 149
Boyer, Elizabeth.....87, 129, 168
Bradley, Edna 87
Bradley, Mary 101
Brandt, Arnold 87
Brasseur, Garvin 87
Bray, Robert 178
Brazee, Edward 88
Brazee, Helene 132
Brazee, Lucille 101
Brazee, Opal..... 88
Bredin, Grace 49
Breitag, Ted.....70, 115, 146, 147, 180
Bremer, Elizabeth 88
Bremer, Yvonne.....88, 129
Brender, Barbara..... 88
Brennan, Bessie..... 88
Brian, Bette..... 101
Briskey, Margaret.....70, 130, 172
Britt, John..... 125
Britton, Fred..... 133
Brock, Elizabeth..... 101
Brock, Ella..... 88
Brooks, Barbara..... 137
Brooks, Dale..... 182
Brooks, Giles..... 88
Brown, Barbara..... 163
Brown, Gibson.....177, 184
Brown, Gloria.....70, 136
Brown, Helen..... 49
Brown, Jack..... 101
Brown, William..... 179
Bryan, Bethany..... 70
Bryan, Charles..... 70
Brzezinski, Joseph.....88, 134, 147
Bubbs, Frank.....49, 125, 152
Buckley, Ruth 101
Budge, Laing.....49, 179
Buell, Eldon.....49, 134, 182
Bunnell, George.....49, 182
Burdge, Sam.....70, 178
Burger, Dorothy..... 88
Burgett, Irene..... 88
Burnie, Elmer 146, 152
Burrell, Eugene..... 49
Burroughs, Nancy.....88, 129
Burt, Dorothy.....49, 168
Burton, Daniel.....70, 179
Burton, Stanton.....88, 179
Bush, Edward.....49, 145
Buss, Earl..... 70
Butler, Mary.....88, 130

Cahours, Elizabeth.....49, 167
Calder, Edith..... 49
Calkins, John.....101, 134
Callaghan, Annetta.....49, 167
Campbell, David..36, 49, 116, 117, 125, 134, 182, 184
Campbell, Jean..... 129
Campbell, Margaurette..... 88
Campbell, Mildred..... 101
Campbell, Robert..... 88

Carakostas, Kenneth 88, 133, 149, 176
Carless, Faith..... 50
Carlson, Carl.....70, 134
Carlson, Harry.....50, 148
Carlson, Jeanette..... 50
Carman, Janet..... 132
Carney, Gilbert..... 88
Casler, Shirley..... 88
Chamberlain, Harold.....70, 133
Chamberlain, Paul..... 145
Chapman, Ralph.....100, 101, 121, 180
Chapman, Robert.....45, 50, 121, 180
Chappell, Geraldine..... 70
Chappell, Mary..... 70
Charter, Retta.....70, 129
Chartier, Frances..... 101
Chernuchin, Paul..... 101
Christ, Paul..... 70
Christenson, Elouise..... 171
Christian, Norman.....88, 130
Chrzanowski, Chester.....70, 124, 129
Chubb, Malcolm.....71, 177
Clark, Arthur..... 101
Clark, Barbara.....101, 132
Clark, Clamah..... 136
Clark, Margaret.....50, 164
Clark, Maurice.....71, 180
Clark, Ronald.....71, 146, 147
Clay, Betty..... 63
Cleary, Ken.....88, 180
Cleland, Margaret.....88, 132
Coates, Randall..... 50
Cogger, Doris..... 101
Colburn, Mary..... 166
Cole, Adele.....101, 171
Cole, Margery..... 88
Cole, Mildred..... 101
Colegrove, Janet.....130, 173
Compton, Asa.....71, 133
Compton, Lewis..... 80
Compton, Maurice..... 50
Conger, Verna..... 88
Conolly, Robert.....38, 50, 136, 178
Conway, David.....88, 146, 147, 177
Cook, Joseph.....50, 148
Cook, Lois.....88, 172
Cooke, Allegra.....88, 166
Coon, Neil..... 88
Cooney, James.....71, 133
Cooney, Mary..... 88
Cooper, Jeanne..... 101
Cooperman, Arnold.....139, 146
Cope, Lawrence..... 88
Corbeille, Joyce.....88, 171
Corning, Bly.....71, 130, 144, 145, 177
Coulman, William..... 101
Covert, Jack..... 71
Covington, Jean..... 101
Cowan, Edward..... 50
Cowe, Barbara..... 101
Cowin, Barbara.....101, 113
Cox, Bruce..... 50
Cox, Evelyn..... 102
Cox, Olin..... 102
Craig, Margaret..... 88
Craig, Martha..... 102
Crandall, Ella-Mae.....71, 169
Crandall, Eileen.....50, 136
Crandall, Helen.....50, 134, 137, 169
Crawford, Robert.....50, 136, 180
Cresswell, Charles.....50, 177
Cripps, James..... 71
Crisp, Delmar..... 88
Critchett, Wilma.....50, 117, 134
Cronenwett, Lois.....88, 138
Crothers, George.....102, 125
Crothers, Martin..... 125
Crowl, Edith.....88, 138
Crumback, Betty..... 137
Crumback, Eila..... 137
Cullin, Douglas.....71, 137, 146, 148
Cumming, John 50, 113, 177
Cunliffe, Frederick.....71, 146
Currey, Marjorie.....50, 117, 139
Curtis, Irene..... 88
Cutcheon, Roger..... 50

Dadson, Marvin..... 50
Dahlstrom, Ida..... 88
Daly, Douglas..... 71
Danylizyn, Michael 176
Dau, James.....88, 125, 180
Davids, Craig.....88, 121
Davis, Dorothy..... 88
Davis, Florence..... 50
Davis, Jess.....44, 51, 136, 148, 180
Davis, Delight.....51, 131
Dawson, Eugene..... 102
Dayss, Elsa..... 71
Dean, Lorna..... 124
Dean, Marian.....88, 124

Dean, Marjorie..... 71
DeGurse, Eula..... 102
Deising, Kathryn..... 51
Delaforce, Marjorie..... 137
Dennis, Anna..... 88
Dennis, Irene..... 88
Dersnah, Eugene.....51, 117, 134, 182
DeShepmaster, Joe..... 89
Deska, Theodore..... 51
Despres, Betty..... 102
Dickason, Doris..... 130
Dickerson, Martin.....89, 137
Dickerson, Robert..... 51
Dicks, Geneva.....51, 162
Diehl, Peggie..... 102
Dinning, Marjorie..... 71
Dittman, Wilma..... 89
Dixon, James..... 89
Dornbrock, Ardys.....51, 173
Dorrell, Betty..... 102
Dover, Edward..... 180
Drewyour, Charles.....51, 178
Drucker, Sidney.....51, 145
Drusbacky, Michael.....149, 176, 184
Duhig, Mary..... 71
Duncan, Gladys..... 102
Duncanson, Ruth..... 167
Dunham, Alice..... 102
Duris, Marian.....51, 168
Dusbiber, Glen..... 133
Dyer, Thomas..... 89
Dykhuis, Virginia.....102, 136

Eastham, Jane.....89, 129
Eastman, Jeness..... 102
Eastman, Norwood.....102, 121
Ebbitt, Helen..... 51
Edgar, Betty.....51, 125
Edmonson, Joan.....102, 136
Eggers, Margaret..... 137
Eggert, Audrey.....51, 169
Eldred, Marion..... 89
Elliott, George.....51, 176
Elliott, Elaine.....89, 132, 137
Elliott, Robert..... 102
Ellis, Lucille..... 102
Ellis, Margaret..... 89
Elmers, Barbara.....51, 166
Emboden, Ernestine.....51, 118, 120
Emery, Gertrude..... 102
Emery, Harriett.....116, 134
Emig, Barbara.....102, 132
Emswiler, Margaret.....71, 167
English, Doris.....71, 174
Erickson, Barbara.....71, 116, 117
Estavillo, Federico..... 51
Evans, James..... 102
Exelby, Margaret..... 51

Fair, Florence Mae.....51, 125
Fair, Shirley.....102, 132
Fairman, Georgia..... 89
Falahee, Hilton.....89, 116, 134
Farnham, Harold..... 102
Farris, Mary.....89, 116
Feeney, James.....71, 177
Feldkamp, Irene..... 116
Feldkamp, Lucena.....51, 129
Fellows, Frances.....52, 132
Felton, Clark.....71, 133
Fennert, Lucille..... 89
Fensch, Willard.....89, 180
Fenton, Shirley..... 172
Ferman, Richard.....45, 52, 180, 184
Ferrett, Arlene..... 72
Field, Marcia..... 89
Fields, Adoulphus..... 72
Filas, Lillian.....102, 113
Fink, James..... 134
Fink, Evelyn..... 89
Finkbeiner, Helen.....72, 164
Finkbeiner, Jean.....72, 164
Fischer, Roy..... 89
Fish, Mary..... 52
Fisher, Eloise.....72, 171
Fitch, LaJune..... 89
Fiting, Carl..... 89
Fixel, Ray.....102, 129, 182
Fleisher, Bessie.....52, 134
Fleury, Donald.....102, 134
Fochtman, Esther.....72, 168
Foley, Mildred..... 89
Folsom, Robert.....102, 182
Foote, Helen.....102, 124
Forker, Barbara.....86, 89, 136, 164
Forsyth, Elinor.....102, 130
Foster, Jack.....52, 136, 178
Foster, Ruth.....72, 164
Fournier, Genevieve..... 52
Fox, John..... 102
Fralick, Ruth.....72, 172
Francis, Constance..... 102

Francis, Rosalie.....52, 132, 166
Frank, Philip.....89, 116, 121, 134
Frankenberry, Anne.....134, 139, 163
Fraser, Grace..... 89
Fraser, Jean.....108, 136
Frederickson, Loleta..... 89
Frederickson, Stanley..... 89
Freeland, Robert.....89, 129
Freeman, Laura.....72, 167
French, Betty.....52, 167
Frey, Mary.....72, 170
Freytag, Valma..... 52
Fried, Harold.....89, 133, 145, 176, 184
Friedenberg, Murray..... 89
Frogner, Charles..... 180
Fulford, Donald..... 89
Fuller, Betty.....72, 170
Furlotte, Ellen.....35, 52
Furlotte, Jane.....34, 52

Gabbard, Sue..... 102
Gager, Robert..... 102
Gaines, Dendy.....72, 145, 179
Gamet, Leon..... 52
Garen, Henry.....52, 129
Gargol, Irene.....102, 136
Garlick, Betty.....102, 132
Garrison, Kathalee.....34, 72, 117, 170
Gates, David 72, 136, 144, 145, 148, 178
Gates, Laura..... 72
Gauntlett, Jay.....72, 180
Gaynier, Os.....52, 113, 146, 178
Geddis, Barbara.....89, 132, 138, 139
Geden, Lillian..... 52
George, Georgie..... 72
German, Grace..... 168
Gessinger, John.....72, 124
Gibbs, Emily..... 52
Gibbs, Robert..... 89
Gildenstein, Ralph 37, 89, 133, 146, 147, 180
Giles, Melvin..... 129
Gille, Veronica..... 102
Gilles, Richard.....145, 178
Gillespie, Leva..... 102
Glantzman, Max..... 72
Gleason, Cora..... 102
Gleason, Ray.....89, 115
Glendening, Clyde..... 102
Glow, Stanley.....126, 133
Goetz, Carl..... 102
Goff, Carol.....52, 117
Goldsmith, Irvena.....102, 164
Goodar, Evelyn..... 72
Gooding, Robert.....52, 179
Goodman, Isabelle..... 89
Goodrich, Elsin...33, 52, 115, 116, 117, 118, 120, 125
Goodson, Harriet.....89, 136, 169
Goodwin, Walter.....72, 134
Gordon, Elizabeth.....102, 169
Gordon, Seymour..... 52
Gordon, Shirley.....102, 136
Goretski, Beatrice..... 52
Gowdy, Allene.....89, 132
Gracey, June.....89, 168
Grady, Joe.....145, 146, 149
Grafton, Lester.....73, 180
Graham, Elizabeth..... 137
Graham, Jean..... 73
Grambeau, Rodney..... 102
Granger, Fred.....53, 124, 180
Granger, Lunette.....132, 174
Granskog, Eileen.....102
Grant, John.....136, 144, 145, 148, 178
Grapp, Donna..... 102
Graves, Bette.....89, 131
Gray, Eleanor..... 103
Green, Mary..... 103
Green, Virginia.....53, 165
Greene, Betty Jane..... 53
Greenleaf, Ruth.....103, 132
Gregg, Janis.....136, 166
Gregory, Park..... 53
Griffin, Marion..... 89
Griggs, Eleanor 34, 47, 53, 115, 130, 173
Griggs, Phyllis.....103, 113, 115, 129
Grimm, Virginia..... 103
Grindle, Leroy.....53, 146, 147, 152
Gross, Warren.....136, 145, 176
Guenther, Walter.....89, 136
Gunberg, Milton..... 103
Gurley, Alfred.....53, 178, 184

Haab, Lenora.....73, 116, 120, 131
Haab, Milda..... 53
Hackett, Jack..... 103
Hackett, Elizabeth.....53, 129
Hagel, Ellen..... 53
Hagen, John..... 103
Hale, Elizabeth.....53, 170
Hall, Barbara..... 89

Hall, Donna.....103, 132
Hall, Ella..... 53
Hall, Florence.....73, 167
Hall, Glenn.....53, 182
Halsted, Walter.....73, 133, 139, 182
Hanford, Evelyn..... 89
Hankinson, Beulah..... 137
Hansen, Paul..... 103
Hansma, Jack.....136, 152
Hanson, Gladys.....53, 130
Hard, Mabel.....103
Harding, Jean.....73, 130
Harding, Virginia.....53, 113, 137, 162
Harkins, Mary..... 103
Harkness, Lois..... 73
Harper, John..... 103
Harrington, Catherine.....73, 129
Harris, Mary.....53, 125, 129, 173
Harrison, Margaret..... 53
Harrison, William.....53, 182
Hart, Lucille..... 73
Hartman, Milton..... 176
Hartman, Stanley..... 133
Hartung, Selma.....35, 53
Hartwig, Robert.....53, 115
Harvey, Helen.....103, 137
Harvey, Virginia..... 54
Haselschwerdt, Ruth..... 73
Haselswerdt, Janet..... 89
Haskett, Helen.....54, 162
Hatcher, Margaret.....73, 134
Hauk, Marvin.....121, 134
Hayball, George..... 134
Haydon, Marjorie..... 113
Hayes, Barbara..... 103
Hayes, Hayden.....103, 178
Hays, Sydney..... 103
Hazelaar, Nellie..... 103
Hazledine, Herbert..... 54
Hazzard, Pauline..... 89
Heafield, Cecily..... 103
Hearn, Dorothy.....73, 118, 119, 120
Heffernan, Pat....37, 144, 145, 149, 177
Heininger, Carlene..... 103
Heizman, Irene.....89, 167
Helfrich, Stewart.....103, 134, 182
Hellems, Alvin.....103, 124
Hemes, Eugenia.....54, 136
Hemingway, Margaret..... 54
Hempstead, Josephine.....103, 129
Henderson, Geraldine..35, 54, 136, 169
Hendy, Kenneth..... 145
Henry, Lester..... 73
Herbst, Marian..... 103
Herlihy, Thomas.....73, 136, 145, 178
Herron, John.....39, 73, 115, 137
Hersh, Norma.....98, 103
Heurion, Marjorie..... 137
Higginbotham, Ray..... 180
Higgins, Dorothy..... 103
High, James.....73, 134, 146
High, Jean.....54, 133
Hill, Esther..... 103
Hitchingham, Dorothy..... 89
Hix, Marian..... 54
Hlad, Charles.....146, 147, 178
Hobbs, Fred..... 73
Hock, Ethel.....73, 132
Hoelzer, Betty..... 103
Holgate, Margaret..... 136
Holleran, Helen.....33, 73, 115, 117
Holliday, Walter..... 54
Holloway, Gladys..... 137
Holmes, Ruth.....54, 117
Holmquist, Pearl.....54, 130
Holt, Harold.....73, 116, 118, 121
Holt, Marian.....54, 120
Holtman, Eugene..... 73
Hooker, Virginia..... 170
Hooper, Irving.....116, 134
Hopkins, Frieda..... 90
Hopps, Willard..... 180
Hornbacher, Elsie.....74, 169
Hornbeck, William..... 103
Howard, John.....44, 178
Howard, Ruth..... 90
Howard, Jean.....54, 117, 129, 166
Hubbard, Mary..... 90
Hubbard, Ralph.....37, 63, 118, 121, 178, 184
Hubbell, Barbara.....74, 117
Huber, Ruth.....54, 117, 118, 119, 120
Hudgins, Robert..... 90
Hughes, Bernard..... 74
Hughes, Jean..... 103
Hughes, Neville.....36, 63, 136, 152
Humbert, Herbert....103, 121, 124, 129
Hungerford, Helen.....74, 130, 167
Hupy, Robert.....90, 115, 182
Hurley, Grover.....54, 179
Huskinson, Evelyn..... 103
Huston, Robert..... 180
Hutchinson, Elizabeth..... 116
Hutchinson, Rodney.....90, 182
Huyghe, Oscar..... 182

Ignatowski, Loretta..... 103
Irish, Jane..... 103
Irwin, Evelyn..... 166

Jack, Faye.....34, 45, 54, 167
Jacka, Edna 35, 116
Jackson, Betty.....100, 103, 113, 172
Jackson, William.....74, 182
Jacob, Rose..... 103
Jacobs, Bernice.....90, 136, 169
Jacobs, Kendall..... 90
Jaffe, Morris.....54, 145
James, Geraldine.....74, 138
James, Margaret..... 103
Jefferson, Mary..... 103
Jellis, Betty.....40, 54, 174
Jensen, Robert.....68, 74, 130, 178
Jessop, Alice.....54, 136
Jessup, Betty.....33, 54, 117
Johnson, Carl.....54, 125, 182
Johnson, Donald.....74, 134
Johnson, Dorothy..... 55
Johnson, Elizabeth..... 103
Johnson, Eveline..... 103
Johnson, Lillian 103
Johnson, Mary.....74, 125, 167
Johnson, Warren.....90, 146, 147, 152
Jones, Marie.....55, 170
Jonescu, John..... 74
Josias, Edmund.....45, 177
Juergens, Marguerite.....103, 136

Kaegebein, Rosemarie..... 103
Kagan, Louis.....90, 146, 147
Kahal, Jack.....38, 103
Kaleff, Pauline.....74, 137
Kaplan, Ada..... 55
Karner, Harriet.....74, 136
Katon, Helen 74, 169
Katz, Martha..... 55
Kaufman, Florence..... 168
Keefer, Gertrude..... 90
Keenan, Mary Jane.....74, 172
Kelder, Janet.....74, 129, 171
Kellams, Earl..... 103
Keller, Eugene..... 104
Kelley, Ruth..... 104
Kempf, Marian..... 74
Kenady, Keith.....90, 182
Kenfield, John.....134, 178
Kenny, Charles..... 55
Kenyon, Katherine..... 168
Kercher, La Rue.....55, 116, 132, 167
Ketchum, Boyd..... 74
Kidd, Irving.....55, 125, 130
Kidder, Florence.....74, 130, 173
Kilpatrick, Murel.....55, 134
Kingman, Maryella..... 90
Kipf, Caryl.....40, 74, 132
Kirk, Arlene..... 90
Kirker, Eunice..... 90
Kirshman, Elinor..... 74
Kirtland, Nancy..... 90
Kissner, Carlton.....55, 130, 182
Kiteley, Betty..... 90
Kitter, Lucille..... 104
Kivo, Joseph.....74, 146
Klein, Charles..... 182
Klein, Robert.....75, 178
Klinesmith, Rebecca..... 90
Knox, Blanche.....55, 129
Knox, Ida Belle.....55, 129
Knox, Sara..... 104
Koch, Harold..... 104
Koeppen, Maxine..... 104
Kokales, Esther..... 90
Kolaczynski, Edward..... 90
Kolberg, Winifred..34, 55, 137, 164, 165
Komnenovich, Violet..... 104
Kontrymowicz, Ed.....37, 90, 144, 145, 148, 176
Koons, Virginia..... 55
Kopp, Samuel.....55, 137, 180
Koppin, Doris..... 104
Koskela, Linda..... 55
Kowalski, Helen.....75, 136
Kraas, Dorothy.....90, 166
Krake, Pearl..... 75
Krans, Carol.....90, 132
Kreeger, Elsmer..... 104
Kreger, Doris..... 90
Kress, Charlotte..... 55
Kressler, Charles..... 63
Kuebler, Jean..... 90
Kuhl, Marjorie..... 125
Kunna, Mary..... 75
Kurtz, Phyllis.....55, 170
Kuzawa, Helen..... 90

Ladd, William.....90, 182
Lafoy, Phyllis.....104, 158
Lamb, Mary Louise.....55, 137, 169
Lamiman, William 55, 136, 149, 180, 184
Lamkin, Virginia..... 104
Lancaster, Lois.....104, 129
Lane, Kathleen..... 55
Langeneker, Joseph.....90, 177
Langerman, Rolland.....100, 104, 178
Langstaff, Donald..... 104
Langthorne, Helene.....45, 55, 118, 120
LaRue, Robert....90, 113, 115, 116, 134
LaVigne, Patricia..... 56
Lawrence, Elizabeth..... 104
Lawrence, Roy.....75, 151, 180
Lawrenson, Ethyl.....130
Leatherman, Jean..... 56
Lebowsky, Bernice.....75, 130
Lecznar, Carl.....56, 121, 145, 177
Lee, Clarabelle.....56, 136
Lee, Jack..... 56
Lee, Robert.....146, 147, 152
Leffler, Amelia.....56, 137
Leicht, Florence..... 90
Leikert, Wilma..... 75
Lemanski, Clement.....90, 145
Lemmon, William.....75, 149, 176
Lenheiser, Harold..... 75
Lennington, Andrew..... 75
Lentz, Jane.....75, 131
Leonard, George..... 90
Leonard, Robert..... 104
Lepisto, Clyde..... 104
Lepisto, Morris..... 105
Lepisto, Walter..... 90
Leslie, Arlyn..... 104
Lessel, Arthur.....149, 176
Lester, Hildred.....56, 137
Lester, Marjorie.....44, 56
Lester, Thyrza.....34, 56, 130, 138
Levin, Hilda.....45, 172
Lewis, Celia..... 104
Lewis, Charlotte..... 132
Lichtenfelt, Clarice..... 90
Lichtenfelt, Lawrence..... 90
Lichtenfelt, Richard..... 177
Lichty, Inez..... 90
Lieder, Albert..... 75
Lieder, Arthur.....113, 134, 145, 178
Lietz, Lois..... 75
Light, Marion.....56, 124, 170
Light, Thelma.....56, 170
Lind, Bette.....130, 172
Lindbert, Marion..... 75
Lindenschmidt, William.....104, 129
Lindner, Kenneth..... 134
Lobb, Granville..... 104
Lobban, Dorothea.....104, 169
Lobbestael, Margaret..... 56
Lockwood, Doris.....56, 136
Lockwood, Earl.....90, 134
Lockwood, Jo Anne..... 104
Lohr, Virginia..... 56
Long, Betty.....104, 113
Long, Elizabeth..... 75
Long, Mary..... 90
Lorenz, Catherine..... 75
Lossing, Elden..... 134
Love, Ada.....75, 129
Lovell, Dorothy.....56, 134, 163
Lowe, Grace..... 75
Lowell, Eleanor.....104, 139
Loyer, Eunice..... 90
Loyster, Ruth.....104
Ludwig, Grace..... 125
Luke, Florence.....104, 129
Lund, Dennis.....56, 118, 119, 121, 182
Luoma, Tauno..... 56
Lutz, Bert..... 136

Mack, Richard..... 104
Mack, Virginia..... 90
Madigan, Anne..... 90
Madigan, Charles..... 104
Mahaffy, Glyone.....76, 121, 124
Mahaffy, Hazel..... 57
Mahar, Marie..... 173
Mahar, Virginia..... 104
Mains, Marjory..... 91
Majorana, Egidio.....91, 133
Majorana, Joseph.....91, 133, 176
Maleski, Eugenia.....104, 132
Maleski, Lottie 104, 132
Malkim, Edsel..... 104
Mankinen, Gladys..... 57
Mann, Helen Ruth.....57, 115, 130, 173
Manning, Frank..... 104
Manning, Richard.....86, 91, 116, 134, 144, 180
Makeson, Clarence.....104
Markle, Marian.....57, 134
Marquand, Kathleen..... 104
Marsh, Ronald.....104, 124, 131
Marshall, Don 57, 115, 116, 117, 134, 182
Marti, Violet.....75, 134, 164
Martin, Florence.....47, 63, 173
Marvel, Julia..... 104
Marvin, Catherine..... 76
Maschke, Arthur.....91, 145
Mason, Shirley..... 104
Mass, Elmer..... 57
Mater, Edwina..... 91
Matthews, Fred..... 129
Matthews, Jean..... 130
Matthews, Sue.....57, 130
Maurer, Edward..... 91
Mauritho, Mildred 75, 124, 125, 130, 171
Maxwell, Beverly.....104, 120
May, Marjorie..... 91
McAvoy, Betty.....104
McCarthy, Beverly.....104
McClelland, Albert...136, 152, 146, 180
McColl, Ruth.....104,129
McComb, Donald.....52, 180
McConalogue, Bernice..... 91
McCrory, Faith.....104, 137
McCulloch, Charlotte.....57, 169
McCulloch, George..... 37
McCutcheon, Irene.....91, 129
Macdonald, Donna.....56, 166, 175
McDonald, Florence..... 91
MacDonald, Royal.....90, 133
MacFadden, Charles.....56, 137
McGowan, Gerald..... 57
MacGregor, Margaret.....90, 170
MacGregor, Marion.....75, 174
McKale, Jean.....57, 137
McKeachie, Wilbert.....91, 116, 134
MacKellar, Doris.....56, 132, 174
McKillen, Lillian.....57, 117
MacKinnon, Martha..... 104
McLenna, Blanche..... 105
MacLeod, Betty.....56, 172
McLeod, Ireta..... 130
MacMullan, Frances..... 90
McMullan, Loyd.....91, 137
McMullan, Phyllis.....57, 137
McMurray, Ellen..... 169
McPhee, Clayton..... 105
McWethy, Eleanor..... 91
Menger, Helen.....76, 168
Merena, Metro..... 105
Merenda, Angeline.....105, 129
Merrick, Dorothy..76, 116, 117, 132, 138
Merrill, Laura..... 132
Messer, Helena..... 57
Meyers, Pershing..... 76
Mielke, Lillian..... 57
Miller, Aloha..... 91
Miller, Alfred..... 91
Miller, Betty..... 120
Miller, Ellen.....57, 134
Miller, Irene..... 76
Miller, Mary..... 91
Miller, Lawrence.....76, 133
Miller, Leighton.....105, 137
Miller, Lois..... 105
Miller, Virginia.....91, 173
Minnick, Mamie.....57, 120, 132
Misenar, Burman.....57, 148, 180
Mitchell, Dorothy..... 105
Mitchell, Virginia..... 91
Mocek, Emily..... 105
Mohr, Robert..... 91
Moles, Charles..... 76
Mollett, Vera.....91, 134
Montean, John.....76, 125, 177
Moore, Grace..... 105
Moore, Leonard..... 57
Moore, Walter..... 105
Moote, Helen..... 76
Morden, Jean.....32, 57
Morelli, Irene..... 105
Morhous, Dorothy..... 105
Morningstar, Grace.....91, 164
Morningstar, Hamilton.....57, 133, 180
Morrill, Ralph.....105
Morris, Helen..... 105
Morris, Joseph..... 180
Morris, Marlin 105, 182
Morrish, Beth..... 91
Morrison, Victor.....76, 134
Morrow, Lillian..... 91
Mott, Dolores 91, 171
Mowat, Ruth.....58, 131, 174, 175
Muecke, Caroline..... 58
Mueckler, Evelyn..44, 58, 117, 125, 129
Mullin, Gertrude..... 105
Munn, Maxine..... 91
Muntean, Daniel..... 58
Mutter, Ferris.....47, 58, 125, 182

Nass, Willard.....91, 133, 182
Nachazel, Emily..... 76
Nagy, Goldie..... 91
Neary, Barbara.....91, 164
Neff, Betty.....58, 167
Nelson, Barbara..... 105
Nelson, Phyllis.....33, 58

Nelson, Shirley..... 169
Nemeth, Charles..... 105
Nepodal, Shirley.....91, 170
Neubert, Emmajune.....76, 137, 162
Neubert, Lucille.....105, 162
Neuman, Keitha 58
Nevel, Paul..... 105
Newlands, George 68, 76, 130, 144, 145, 178
Newnham, Margaret.....76, 124, 131
Nicholas, Nick.....76, 136
Nichols, Ella.....58, 131
Nichols, Laura..... 174
Nickel, Helen.....91, 132
Niedospal, Rose..... 105
Nimke, Jean..... 105
Niparko, Serge.....105, 121
Nixon, Margaret..... 91
Noonan, Melvin..... 180
Norris, Velma..... 105
Norton, Virginia..... 91
Novy, Elsie.....58, 163

O'Berg, William..... 58
O'Brien, Helen.....58, 168
O'Connell, Thelma.....105, 137
O'Connor, Marguerite..... 105
Odell, Omer..... 105
Odmark, Ronald.....91, 129, 182
Oien, Laura.....136, 174
Oldenburg, Gladys..... 58
Olds, Joan.....76, 167
Oliver, W. C.....91, 121, 134, 176
Olsen, Genevieve.....58, 170
O'Mara, Mary..... 105
Ondrovik, Frank..76, 117, 134, 137, 177
Osborne, Theodore..... 125
Ott, Evelyn.....91, 125, 132
Ott, Pauline.....58, 117
Otto, Grace.....105, 164
Otto, Vivian.....58, 164, 165
Outley, Bettymay.....76, 138
Owens, Charles..... 91
Oxley, Charles.....148, 149, 180

Packer, Dale.....58, 146
Packer, Ira..... 76
Page, Barbara..... 91
Page, Elinor..... 91
Page, Lois..... 91
Palmer, John..... 105
Palmer, Janet..... 105
Palmer, Raymond.....91, 130
Paris, Sterling..... 91
Park, Mary.....105, 132
Parker, Ila.....77, 167
Parker, Ilah.....91, 166
Parker, Leona..... 91
Parker, William.....152, 180
Parkinson, Margaret.....105, 137
Parsons, Ruth..... 92
Patrich, Marion.....58, 130
Patrico, Constance.....91, 134
Patterson, Elizabeth.....92, 137
Patton, Lois..... 92
Paulson, Thelma..... 105
Peacock, Mary..... 58
Peet, Max..... 77
Peknik, John.....92, 134, 180
Peppler, Mary..... 92
Perrine, Jean..... 92
Perry, Dorothea.....92, 131, 134
Perry, Walter..... 77
Perryman, June.....58, 118, 119, 163
Peters, Marion.....77, 136, 164
Peters, Walter..... 92
Peterson, Loraine.....77, 167
Peterson, Shirley.....77, 136
Petrasky, John..... 137
Petredean, George.....105, 137, 149
Petty, Malcolm..... 77
Philipp, Margaret.....58, 125
Phillips, Arlyne 171
Phillips, Lois.....77, 117
Phillips, Natalie.....135, 171
Phillips, Nila..... 92
Pierson, Ethel..... 77
Pillsbury, Betty.....92, 132
Pillsbury, Charles..... 182
Pilon, Ruby..... 171
Pitkethly, Margaret.....59, 136, 166
Pitsch, Evangeline..... 105
Plasters, Elmer..... 59
Plesha, Maryon..... 105
Plunkett, John..... 105
Pobanz, Karl..... 133
Podayko, Olga.....105, 136
Pohly, Leah..... 92
Pokrywka, Joseph.....59, 144, 145, 176
Poly, Edward.....40, 68, 77, 136, 145, 146, 178
Polzin, Mary.....105, 124
Polk, Henry..... 59
Porter, Lynn..... 92
Porter, Vernon.....77, 134
Potter, Christine..... 59
Potter, Josephine..... 77
Powell, Elton.....59, 125, 129
Powers, Christine.....117, 139
Powers, James..... 177
Pray, Janet.....35, 77, 138, 173
Pretty, Robert..... 105
Priest William.....105, 179
Proctor, Clyde.....47, 59, 182
Purcell, Francis.....77, 116
Purcell, George..... 105
Purchase, Elsie..... 105
Purchase, Mary.....92, 134
Purman, Eleanor.....77, 137, 167
Puvogel, Joe.....92, 134, 152

Qualmann, Walter 36, 77, 145, 182
Quigley, James.....59, 134, 182
Quigley, Kenneth.....92, 134
Quinn, Thomas 68, 136, 146, 147, 152

Rabideau, Barbara..... 132
Rae, George..... 77
Rae, Helen..... 59
Raman, Kathryn..... 77
Randolph, Carolyn..... 92
Ransom, Drucilla..... 171
Rasmovich, Anthony.....92, 146, 147
Rawson, George.....92, 177
Raymond, Shirley..... 106
Raymond, Viola.....77, 136
Reams, Margaret 59
Reber, Marlen.....77, 179
Redden, Gwendolyn..... 92
Reed, Allegra..... 59
Reed, Wealthy..... 92
Reeves, Adaline 59, 136, 169
Reid, Jeane..... 106
Reid, Elizabeth....32, 59, 116, 117, 130, 138, 139
Reid, Helen..... 92
Reid, Martha..... 172
Reidy, Katherine.....59, 174
Reifsnyder, Charlotte 106
Reilly, June.....92, 139
Reinbold, Louise.....92, 116, 134
Remer, Alice 106
Reno, Elaine.....106, 131
Renton, Roy.....149, 177
Repaid, Norma..... 77
Reuter, Irene..... 106
Reynolds, Max.....58, 184
Rhead, Doris 92
Rice, Elizabeth....44, 59, 125, 130, 170
Rice, Evelyn.....78, 130, 170
Richards, Jeanette.....92, 130
Richards, William.....59, 137
Richardson, Marie.....92, 132
Richardson, Stanley.....92, 177
Richman, Hilda..... 106
Riddering, Albert.....59, 115, 116, 117, 118, 139, 182
Riddering, Donald 106, 131
Riegel, Donna..... 132
Riegler, Elizabeth.....59, 130
Riesberg, Elizabeth..... 59
Riggs, Emerson.....78, 133, 137, 177
Rings, Emily..... 130
Risk, Norman.....78, 133
Ritz, Mary.....86, 92, 173
Roach, Gladys..... 92
Robb, Herbert..... 137
Robertson, Catherine.....106
Robinson, Abner.....59, 117, 134
Robinson, Orlo..... 92
Roe, Dorothy..... 106
Roediger, Ruth..... 106
Roehler, Marion..... 92
Roehring, Elmer..... 60
Rogers, Ione.....92, 136
Rogers, Pauline.....60, 132
Rohr, John.....106, 121
Rollins, Phyllis..... 92
Rose, Bonnie..... 106
Rose, Hazel..... 92
Rosenthal, Rose.....60, 130
Rosenweig, Edward..... 106
Ross, Eleanor..... 60
Ross, Elmer.....60, 182
Ross, Francis..... 137
Ross, Jack.....98, 106
Ross, Mary Esther.....40, 92, 170
Ross, Warren..... 92
Rothman, Seymour.....78, 149
Rowe, Lois..... 92
Rucinski, Thomas..... 133
Russell, Lyle..... 106
Russell, Mirabel..... 106
Rust, Donald 130
Rybash, Michael.....60, 177
Rye, Robert.....113, 125
Rylko, John..... 106
Ryznar, Stephanie..... 60

Sabadash, Ann..... 130
St. John, Vesta..... 107
St. Peter, Dorothy.....33, 78, 117, 170
Sanborn, Betty..... 106
Sark, Marion.....78, 115, 117, 163
Sarnes, Myron.....60, 133, 151
Sauer, Frances 78
Savage, Julia.....60, 137
Savage, Verda.....60, 132, 137
Sayers, Bernice..... 106
Saylor, Charles..... 78
Sayre, Jeanette.....60, 117, 137, 163
Schadel, Richard..... 60
Schaeffer, Ray..... 78
Schagane, Ruth.....60, 173
Schill, Geraldine.....34, 45, 60, 172
Schlosstein, Louis.....92, 134, 137
Schlosstein, Mary Jane....78, 137, 162
Schmidt, Dorothy..... 92
Schneidewind, Ann..... 78
Schoenberger, Eleanor.....78, 137
Schoensee, Harvey 78, 125, 134, 182, 184
Schram, Carl..... 106
Schram, Marion.....33, 136, 170
Schroff, Geraldine..... 92
Schulkins, William.....92, 137
Schumann, Jean..... 106
Schwartz, Charles..... 106
Schwartz, Jeanette..... 92
Schwarzkopf, Marian..35, 78, 131, 168
Scofield, Jerry.....78, 137
Scott, Donna..... 92
Seeley, Clayton.....106, 115
Seitz, Estelle..... 78
Severence, Audrey.....78, 113
Severin, Alice 60
Shada, John.....149, 176
Shaffer, Moreen.....60, 132
Shaffer, Russell.....40, 60, 134, 145
Shakotk, George..... 106
Shapiro, Celia..... 60
Sharkey, Mary Lou.....60, 173
Sharpe, Doris..... 92
Sharpe, Ellyn.....132, 170
Sharpe, Ruth..... 106
Shaughnessy, Margaret..... 78
Shaw, Bernard..... 60
Shearer, Geraldine..... 61
Sheffield, Jane..... 106
Sheppard, Elizabeth...78, 120, 130, 162
Sheppard, William.....61, 130
Sherman, Lorene..... 92
Sherman, Marguerite.....78, 117, 164, 165, 174
Sherwood, Jeanette..... 136
Shewchuck, Sergey.....92, 130
Shick, Illa.....93, 125, 129, 138
Shield, Elizabeth..... 167
Shirtliff, Daniel..... 61
Shivas, Ruth..... 106
Shoemaker, Jane..... 93
Shoemaker, John..86, 93, 116, 134, 180
Shoemaker, Leota.....78, 132
Shore, Nell..... 169
Shouldice, Jane.....61, 169
Shultes, Rose..... 106
Sibley, Marion.....34, 170
Siddall, Beth..... 116
Siera, Walter...144, 145, 148, 149, 177
Sigler, Vida.....93, 168
Sikorowicz, Edward.....106, 180
Silverman, Murray..... 93
Simmons, Margaret.....61, 117, 166
Simmons, William.....93, 137, 180
Simonds, John.....149, 180
Simons, Kathleen..... 106
Simpson, Grace..... 93
Sinn, Oramae.....106, 120
Skagen, Edna.....79, 124
Skellenger, Louise..... 61
Skinner, Eleanor.....132, 166
Slater, Annalee.....106, 131
Slating, Marceline..... 61
Smith, Bernadine.....93, 138, 170
Smith, Curtis..... 79
Smith, Dorothy..... 61
Smith, Florence..... 93
Smith, Jeanette..... 106
Smith, Lauren..... 79
Smith, Marian..... 61
Smith, Mary.....93, 167
Smith, Nancy..... 61
Smith, Ralph..... 179
Smith, Robert L..... 93
Smith, Robert R..... 106
Snell, Julia.....93, 113, 170
Snow, Margaret..... 106
Snyder, Clifford..... 79
Snyder, Douglas.....93, 180
Socha, Esther..... 61

Soderlund, Rachel..... 79
Sommerfield, Don 93, 134, 146, 147, 178
Sommers, Iva..... 106
Sondeen, Muriel.....33, 116, 117
Sonnenberg, Albert.....93, 133
Soskin, William.....61, 178
Spacil, Filia.....33, 61, 117, 131
Spata, Francis..... 61
Spata, Paul.....106, 176
Speas, Rita.....61, 129
Speerstra, Ida.....106, 137
Spence, Jeanette..... 106
Spencer, Peggy..... 61
Sperry, Marjorie..... 106
Spike, Clark..... 106
Spindler, Frank..... 136
Spotts, Alfred.....79, 134
Spotts, Frank.....79, 134
Spratt, Mary..... 93
Spring, Margaret.....61, 170
Springer, June..... 106
Squires, John..... 61
Stacey, Thomas.....79, 134, 180
Stadtmiller, Martha..... 106
Staebler, Ruth.....61, 117
Stebbins, Phyllis..... 93
Stevens, Margaret..... 61
Stewart, Betty..... 107
Stier, Verna..... 107
Stier, William.....61, 125, 129
Stine, Irene..... 107
Stoffer, Eleanor..... 129
Stoflet, Harriet.....62, 134, 137
Stoltz, Eleanor..... 107
Storer, Charlene.....79, 132, 173
Stout, Marian.....93, 168
Strait, Elwin..... 107
Strait, Luren..... 62
Street, Egbert..... 79
Street, Earl..... 93
Stuber, Kendall..... 133
Sundwick, Carmen..... 129
Sutton, Dariel.....62, 117
Swafford, Frederick.37, 79, 113, 133, 178
Swayer, Geraldine.....79, 132
Swayze, Esther..... 107
Sweeney, Barbara..... 93
Sweet, Wilfred.....62, 115, 124, 134
Swiger, Leonard..... 180
Swinton, David.....79, 134
Szucs, Julia.....107, 137

Taber, Edward..... 62
Taber, Robert..... 93
Tallmadge, Helen.....79, 125
Tanske, Elaine..... 107
Tappen, Ardith.....107, 131
Taubman, Lester.....107, 121
Taylor, Patricia..... 107
Teague, Marjorie.....62, 129, 166
Teahan, Frank..... 79
Teufel, William.....93, 121, 124, 130
Thompson, Agnes..... 79
Thompson, Kathaleen..... 170
Throne, Gale..... 136
Thumme, Kenneth.....62, 134, 179
Tibble, Ralph..... 107
Tiedman, Constance..... 107
Tiffany, Doris..... 93
Timoshek, Frank.....107, 137, 180
Tirb, Rita..... 107
Tisdale, Archie.....62, 137
Toaz, Barbara..... 136
Tompkins, Marjorie.....62, 137, 139
Tower, Robert..... 79
Townsend, Harlan..... 121
Townsend, Preston..... 62
Tremper, Lawrence..... 180
Tringham, James.....79, 182
Tringham, Lorena..... 93
Trzcinski, William.....107, 136
Turnbull, Bessie.....34, 93
Turner, Deloris..... 79
Turner, Marie.....107, 113
Turton, Walter.....62, 177
Tyler, Eleanor..... 107

Underwood, Verne.....62, 137
Ureen, Helen.....33, 79, 116, 134
Urquhart, Robert..... 107

Valade, Loraine..... 107
Valleau, Mac.....145, 177, 184
Van Atta, Elinor.....33, 62, 117
Vandecar, Leland.....107, 137
VandenBelt, Betty..... 79
Van Dommelen, Louise.....80, 136
Vartanian, Howard..... 107
Venable, Sara..... .80
VerHulst, Mayme.....80, 168
VerHulst, Willo.....62, 168, 175
Verkler, Ruth.....33, 80, 113, 115, 170
Vicario, Nick.....107, 180
Vincent, William..... 179
Vogel, Dorothy..... 107
Vogel, Maxine..... 107
Voisich, Edward..... 80
Vollmar, Shirley.....125, 166
Voorhees, Helen..... 80
Vorce, Mary..... 62
Vranesh, Nada.....62, 170
Vroman, Harold.....80, 117

Wagner, Jane..... 80
Waite, Betsy.....80, 172
Walker, Carol..... 93
Walker, Dorothy..... 107
Walker, Elizabeth.....33, 80, 172
Walker, Roger..... 121
Walkowski, Alexander 93
Wall, Arthur.....107, 115, 137, 182
Wallace, Leone..... 80
Walsh, Eileen.....93, 134
Walsh, James.....136, 145, 176
Walsh, Martha..34, 80, 115, 117, 118, 120
Walters, Betty.....80, 115, 172
Walters, Martha..... 116
Walton, Betty..... 93
Walton, Dorothy..... 107
Walton, Elizabeth..... 62
Walton, Lizzie..... 93
Walton, Wymond..... 93
Waltz, Spencer 107
Ward, Clifford..... 107
Ward, Owen..... 177
Wark, Burl..... 80
Warner, Myrtle.....124, 163
Washburn, Devere.40, 62, 133, 179, 184
Watson, George..... 93
Watterworth, Jane.....107, 124
Wedge, Marion..... 62
Wegienka, Mark..... 93
Weinlander, Max.....62, 118, 119, 121
Weir, Jean.....93, 125, 129
Wells, Roger.....93, 182
Werbin, Milton..... 130
Wernette, Don.....93, 179
Wertenberger, Jean..... 80
Wescoat, Florence..... 93
Wescott, John.....62, 133, 149, 179
Weymouth, Helen.....33, 63, 116, 117, 138, 167
Wheater, Lynn.....145, 177
Wheeler, Shirley..... 93
Whichello, Irene.....107, 137
Whitbeck, Grace.....80, 130, 173
White, Eloise.....63, 125, 164, 165
White, Edward..... 107
Whitesell, George..... 134
Whitman, Thelma..... 63
Wichman, Henry.....63, 134, 179
Wickett, Bernard..... 178
Wieczynski, Richard..... 80
Wiers, Margaret..... 93
Wigell, Howard.....63, 129, 178
Wiggins, Cathryn.....63, 117
Wiggins, Virginia..... 63
Wightman, Wade..... 134
Wilber, Mills.....93, 116, 178
Wilkie, Richard..... 107
Willard, Robert..... 107
Williams, Farrell..... 63
Williams, James.....107, 133
Williams, Garnet..... 93
Williams, Thelma..... 107
Willis, Arthur..... 107
Wills, Margaret..... 107
Wilson, Jean.....93, 132
Wilson, Elizabeth..... 80
Wilson, Flossie..... 137
Wiltse, Norris.....107
Wiltse, William.....80, 125, 129, 139
Winslow, Betty..... 107
Winter, William..... 129
Wisbin, Ross..... 93
Wojcicki, Casimer..... 107
Wolf, LaRue.....80, 129
Woliung, Emerson..... 93
Woll, Milo.....107, 134
Wood, Alene.....63, 169
Wood, Barbara..... 94
Wood, Mary..... 108
Woodard, Virginia.....63, 167
Woodruff, Iva..... 108
Woods, Josephine.....108, 124
Woodward, Elaine.....94, 116
Woolcott, Roger.....108, 134
Woolley, Freda..... 94
Wordingham, Rozelle..... 94
Worth, James..... 94
Wortley, Ann.....94, 166
Wortley, George.....108, 113
Worzniak, Frank.....63, 145, 149
Wright, Carol..... 113
Wright, Audrienne..... 108
Wright, Eugene.....80, 137
Wright, Mae Belle..... 108
Wright, Maud..... 63
Wrobel, Bill..... 108
Wurzel, Jeanne.....108, 171
Wurzel, Phillip.....108, 113

Yeager, Richard.....45, 63, 145, 148, 151, 178
Yenkel, Fern..... 108
Young, Ruth.....94, 130
Yuille, Jack..... 144

Zamora, Pablo..... 94
Zauel, Betty.....63, 164, 165
Zedick, Kathryn.....35, 94, 116
Zemper, Arilene..... 108
Zemper, Duane 81, 146, 147, 152, 177
Zeve, Sylvia.....63, 124
Zimmerman, Robert..... 108

all the good fortune
in the world to you
Jack D. Plank

ACKNOWLEDGMENTS

It is only through the combined efforts of many that a book such as this can be published. The opportunity to thank those who have so ably assisted this year has at last arrived, and we now wish to express our gratitude to these people:

To the members of the staff who have so willingly contributed time and energy;

To the faculty and members of the student body who have given inspiration and good wishes;

And finally, to The Service Engraving Company, The Ann Arbor Press, The Smith-Malloy Company, and Miller's Studio whose fine work and great assistance have made possible the publication of a very presentable 1940 Aurora.

ELSIN GOODRICH, *Editor*

ALBERT RIDDERING, *Business Manager*

MOLEDYMAJIC
CHICAGO